6240
HARBOUR SALE
東京帝國大學法學部研究室

NORTH-CHINA DAILY NEWS

VOL. CXXXVII. No. 22503. Registered at the C.P.O. SHANGHAI, FRIDAY, OCTOBER 8, 1937 (Postage: China and Japan 1 cents; abroad 10 cents.) TEN CENTS

AMERICAN PIONEER LINE

MS. WICHITA

CARGO FOR DELIVERY AT SHANGHAI AND FOR TRANSHIPMENT AT SHANGHAI

Consignees of cargo ex the above vessel are hereby notified that their cargo will be discharged into Bonded Warehouse No. 61 at Manila, P. I. at consignees' sole risk and expense, whereby all the obligations of the vessel, her owners, Master and agents will be fulfilled in accordance with the terms of the Company's Bill of lading.

Consignees should therefore apply for delivery of their cargo to the Company's Agents at Manila, The States Steamship Company, 15 Plaza de Cervantez.

CHINA FOREIGN STEAMSHIP CORPORATION
Agents: MS. WICHITA
10142

MS. "TAMARA"
from
SCANDINAVIAN PORTS

CARGO FOR SHANGHAI

CONSIGNEES ARE HEREBY NOTIFIED that owing to the present situation in Shanghai it is impossible to discharge this vessel here. Cargo for Shanghai will therefore be discharged at Singapore at consignees' sole risk and expense, whereby all the obligations of the Vessel, her Owners, Master and Agents, will be fulfilled in accordance with the terms of the Company's Bill of Lading.

Consignees should therefore apply for delivery of their cargo to the Company's agents at Singapore, Messrs. Paterson, Simons & Co., Ltd.

THE EKMAN FOREIGN AGENCIES. LIMITED
Agents,
THE SWEDISH EAST ASIATIC CO., LTD.
10145

SS. "ETHA RICKMERS"
from CONTINENT, via PORTS

CARGO FOR DELIVERY AT SHANGHAI AND FOR TRANSHIPMENT HERE

CONSIGNEES ARE HEREBY NOTIFIED that owing to the present hostilities it is impossible to discharge this vessel at Shanghai. The s.s. "Etha Rickmers", which arrived at Iloilo on October 2, is therefore discharging at the latter port her cargo for delivery or transhipment at Shanghai at Consignees' sole risk and expense, whereby all the obligations of the vessel, her Owners, Master, and Agents, will be fulfilled in accordance with the terms of the Company's Bill of Lading.

Consignees should therefore apply for delivery of their cargo to the Company's Agents at Iloilo, Messrs. Menzi & Co.

RICKMERS LINIE
m. b. H., Hamburg
Zweigniederlassung Shanghai
10149

NIPPON YUSEN KAISHA

mv. "KAGU MARU" from Europe, arrived at Shanghai August 12, 1937.

Consignees and cargo owners are hereby notified that the mv. "Kagu Maru" discharged her cargo for and via Shanghai into registered lighters at this port at buoys Nos. 14 and 15, for eventual storage at the N.Y.K. Wayside Wharf. Due to tense situation then prevailing, however, the cargo working at the wharf was rendered impossible. Subsequently the bombardment in the district has compelled the crew of the lighters which moored near the wharf to free ashore and later it was discovered that the lighters with cargo aboard were all missing.

All the efforts we since made to locate the lighters have been fruitless, to our regret.

NIPPON YUSEN KAISHA.
Shanghai, October 7, 1937.
10154

NOTICE TO CONSIGNEES

SS. "CONTE VERDE"

CONSIGNEES ARE HEREBY INFORMED that Principals have declared General Average against this vessel which stranded at Hongkong during the typhoon on the 2nd September last.

Average Bonds will have to be signed and 20% on invoice value of the goods and freight will have to be collected before delivery.

Consignees are requested to submit to this General Agency the original invoices covering their cargo in order to enable us to estimate the respective value and to inform our Head Office accordingly.

LLOYD TRIESTINO.
10146

NOTICE TO CONSIGNEES

SS. "ANDRE LEBON"
Outward Voyage from Marseilles via Ports Arrived Woosung October 6th 1937.

CONSIGNEES ARE HEREBY NOTIFIED that cargo for Shanghai ex the above vessel has been discharged at Woosung and brought to the Customs Jetty.

They are further requested to clear their cargo immediately and pay storage fees on the goods as from date of landing.

CIE. DES MESSAGERIES MARITIMES

SHANGHAI JUNIOR GOLF CLUB

NOTICE

All members are welcomed as honorary members of the Central Service Club, 159 Peking Road, during the time of hostilities.

M. BENTON, *Hon. Sec.*,
c/o C. P. & F. Coy.,
220 Szechuen Road
10143

SHANGHAI RUGBY UNION FOOTBALL CLUB

The Annual General Meeting of the Club will be held on Wednesday October 13, 1937, at the Cathedral School for Boys, Kiukiang Road, at 5.30 p.m.

G. M. MILLS,
Hon. Secretary.
9990

NOTICE

Mrs. A. F. MAXIMOFF,
(Ladies Dressmaker)
has the pleasure to inform her esteemed lady customers that she has returned and resumed her practice at a new address:
408 MAJESTIC APARTMENT,
Telephone 37978
-2670

PERMATA RUBBER ESTATE LIMITED
(Incorporated under the Companies' Ordinances, Hongkong).

NOTICE IS HEREBY GIVEN that the Board of Directors have this day declared a Second Interim Dividend on account of the year ending October 31, 1937, of 3 Standard Dollar Cents per share payable on October 15, 1937 to shareholders on record on that date.

The Transfer Books of the Company will be closed from October 8 to October 15, both days inclusive.

Shareholders are requested to notify the Secretaries promptly of any change of address that may have taken place since the last dividend.

Dividend Warrants for Chinese Shareholders will be retained in our Office and may be had on application at any time during ordinary office hours.

By Order of the Board of Directors,
FROST, BLAND & CO., LTD.
Secretaries.
Shanghai, September 24, 1937. 9974

COMFORTABLE
HEALTHFUL
ECONOMICAL
Living Accommodations for men available at the
FOREIGN Y.M.C.A.
150 Bubbling Well Rd. Tel. 92250
10147

NANKING
Our office in Nanking has been temporarily transferred to
17 Taikoo Shan
Nanking 3
Telephone Number 31119
BUTTERFIELD & SWIRE
10140

Limited stock of
well-known brands of
TOILET PAPER
for quick sale.
In case lots only.
Address Box 1216, N.C.D.N.
-2586

HAMBURGER LOAF TIFFIN
to-day $1.20 at
JIMMY'S, 11 Rue Montauban
(A few doors from the Evening Post)
Open from 6 a.m. to 11 p.m. daily
-2624

DOLLAR STEAMSHIP LINES

ss. "PRES. GARFIELD"
ss. "PRES. WILSON"

CARGO FOR DELIVERY AT SHANGHAI AND FOR TRANSHIPMENT AT SHANGHAI

Consignees of cargo ex the above steamers are hereby notified that, owing to the present situation, it was impossible to land their cargo at Shanghai and same has, therefore, been discharged at Manila at their sole risk and expense, whereby all the obligations of the vessels, their Owners, Masters and Agents, have been fulfilled in accordance with the terms of the Company's Bill of Lading.

Consignees should therefore apply for delivery of their cargo to the Company's Agents at Manila, Messrs. Dollar Steamship Lines.

THE ROBERT DOLLAR CO.
Agents.
10119

WILH. WILHELMSEN LINES

MS. "TALLEYRAND"—FROM OSLO VIA PORTS.

CARGO FOR DELIVERY AT SHANGHAI AND FOR TRANSHIPMENT HERE.

CONSIGNEES ARE HEREBY NOTIFIED that owing to the present hostilities, it is impossible to discharge this vessel at Shanghai. The M.V. "Talleyrand" will, therefore, discharge at Singapore at consignees' sole risk and expense, whereby all the obligations of the vessel, her Owners, Master, and Agents, will be fulfilled in accordance with the terms of the company's Bill of Lading.

Consignees should, therefore, apply for delivery of their cargo to the company's Agents at Singapore, Messrs. Boustead & Co. Ltd.

O. THORESEN & CO.,
Agents
10137

"FALL IN COST OF LIVING"
reads a news item. One can only express the hope that it breaks its neck. Which brings to mind the wonderful financial protection afforded by a really sound Personal Accident Policy.

C. E. SPARKE
INSURANCE OFFICE
Agents:
PHŒNIX ASSURANCE CO., LTD.
316 Kiangse Road Telephone 10828

CULTY'S MILK
PASTEURISED: GRADE A
SAFE AND PURE
1567 Av. Joffre: Tel. 70126
10022

Sail with the wind
Swim with the tide
But protect your office with
Sand Bags
We have army size
SAND BAGS
with or without sand for sale
SINO-BRITISH SYNDICATE
650 Szechuen Road
Telephone 18833
10084

The Repairing, Cleaning and Adjusting of
PRISM BINOCULARS
is carefully done at
ISMER'S
Jewellers and Opticians
244 Nanking Road
10113

Dr. Med. EICHENGRUEN
has moved back to
801 Hamilton House
Telephone 14524
(also after office hours)
-2619

METROPOLITAN RENT AGENCY

I, TSE BANG LYNN (茂志鵬) hitherto carrying on business at 17 The Bund, Shanghai, as "Metropolitan Rent Agency," hereby give notice that the above business is to be closed forthwith. All claims must be presented to Messrs. Platt, White-Cooper & Co., 83 Peking Road. Shanghai, on or before October 12, 1937; otherwise they will not be recognized.

TSE BANG LYNN

October 5, 1937.

NOTICE

In view of the closure of the business hitherto conducted by Mr. Tse Bang Lynn under the name of "Metropolitan Rent Agency," we, the undersigned, hereby give notice that the authority of the said Tse Bang Lynn and Metropolitan Rent Agency to act as our Agents has been cancelled. We hereby also give notice that we are in no way responsible for any claims in respect of the business hitherto conducted by the said Tse Bang Lynn or the said Metropolitan Rent Agency.

METROPOLITAN LAND COMPANY, LIMITED,
Shanghai, October 5, 1937.
10094

PEARCE APARTMENTS
393 BOONE ROAD.
11/15 QUINSAN GARDENS
227 QUINSAN ROAD

NOTICE

As it is now possible for furniture and effects to be removed from the above buildings, tenants who do not intend to return to their apartments are asked to make immediate arrangements for all such furniture and effects to be taken out of the buildings, keys to be returned to the management, together with remittances covering back rentals.

THE SHANGHAI LAND INVESTMENT CO., LTD.
10098

BROADWAY MANSIONS

NOTICE

As it is now possible for furniture and effects to be removed from Broadway Mansions, tenants who do not intend to return to their apartments are asked to make immediate arrangements for all such furniture and effects to be taken out of the building, keys to be returned to the management, failing this the Company will be compelled to charge rentals on all apartments.

This announcement does not concern returning tenants or Hotel guests.

THE SHANGHAI LAND INVESTMENT CO., LTD.
10099

Coming Events
OCTOBER
18 Engineering Society Meeting, 5.30
The charge for items is $1 per line, which includes all insertions till date of event.

CALDBECK'S
FINEST LONDON
DRY GIN
"TOWER BRIDGE BRAND"
A Gin of Excellent Quality at a Moderate Price
Obtainable at all Compradore Stores
CALDBECK MACGREGOR & CO., LTD.
(Incorporated under the Companies' Ordinances of Hongkong)
44 Foochow Road Tel. 17589

UNION INSURANCE SOCIETY OF CANTON, LTD.
THE YANGTSZE INSURANCE ASSOCIATION, LTD.
MARINE — FIRE
MOTOR CAR — AVIATION
AND ALL CLASSES OF ACCIDENT
Telephone 12981 INSURANCE 26 The Bund

BLUE FUNNEL LINE

ss. "TALTHYBIUS"

is expected to sail on or about 16th/17th October from Kwangwha Wharf, Gough Island, for Vancouver and Seattle via Dairen and Japan ports.

For freight and passages apply to
BUTTERFIELD & SWIRE
21-23 French Bund Telephone 82020
10198

"North-China Daily News" Sunday Supplement
PHOTOGRAPH COMPETITION

The Series for best "Animal Study" will close October 10

A Cash Prize of $25 will be given to the amateur sending in the best photograph of this series

THE LESTER SCHOOL
AND
HENRY LESTER INSTITUTE OF TECHNICAL EDUCATION

NOTICE

THE HENRY LESTER INSTITUTE OF TECHNICAL EDUCATION is closed for an indefinite period by order of the Trustees.

THE LESTER SCHOOL (SENIOR) also remains closed until further notice.

THE LESTER SCHOOL (JUNIOR) will re-open in temporary premises in the Western District at an early date. Students who have already enrolled must report personally to the Headmaster at 401 Great Western Road on or before Saturday noon, 9th October, 1937. Students who have not already enrolled may apply for admission on Monday, October 11, 1937.

The temporary Office of the Principal of the Lester School and Henry Lester Institute of Technical Education is at 401 Great Western Road, Telephone No. 20163.

BY ORDER OF THE TRUSTEES
E. S. WILKINSON,
Secretary.
Shanghai, October 5, 1937.
10116

COLLEGES AND SCHOOLS
Removed from the Troubled Areas requiring Duplicating or Printing Work
Please telephone 14793
D. GESTETNER (Eastern), LTD.
WAYFOONG HOUSE
Duplicators and Supplies
10134

EWO GIN
Distilled in England
OBTAINABLE
AT ALL COMPRADORE STORES
9976

After a Cycle of Cathay

Whether going on home leave or retiring, your personal and, probably, your business interests in China and especially in Shanghai, will continue.

Letters will be uncertain; news in home papers will be scanty. The cheapest and most effective link will be the weekly copy of the *North-China Herald* Containing all the China news of the *North-China Daily News* and costing, including postage, $2.50 a month.

Send your name and address to the Circulation Department, North-China Herald, 17 The Bund, or Tel. 11055

BUTTER
for Sale at the
LUCERNE DAIRY FARM
381 Great Western Road
PURE HOME MADE BUTTER
Guaranteed free of colouring, flavouring, preservatives, etc. As the quantity is limited orders should be placed as early as possible.
PASTEURIZED "GRADE A" PRODUCTS
9975

If you wish to be a popular host serve a good whisky to your guests.
THAT MEANS
HARVEY'S WHISKY
Obtainable at all Compradores
Sole Agents:
Lane, Crawford & Co. (Prov.), Ltd.
90 NANKING ROAD—Tel. 11934
866 BUBBLING WELL ROAD—Tel. 36218
9974

A Household Name:
MARCHANTS
The whisky your friends will always be pleased to drink
Agents
JARDINE, MATHESON & CO., LTD.
9977

HOT TIFFIN
for $1.20
at
JIMMY'S—133 Nanking Road
-2682

Chapei Fires
British Ambassador Departs
Markham Road Fire
Removal of Cargo from Eastern District
Refugees return from Hongkong

Photographs of the above and others which have appeared in the "NORTH-CHINA DAILY NEWS" are now on view at Watson's, 71 Nanking Road, where prints may be obtained within a few hours.

Obtainable from Watson's

FORD
8 H.P.—10 H.P.
22 H.P.—30 H.P.
Passenger cars
22 H.P. and 30 H.P.
Trucks
Lincoln Zephyr
Cars
BILLS MOTORS
FEDERAL INC., U.S.A
615 Avenue Foch
Telephone 74400 (6 lines)

FOR SALE, entire engineering shop plant including travelling crane, casting equipment, lathes, boring machines, etc. Sale by private treaty. Address Box 1273, N.C.D.N. 10152

WANTED to rent small unfurnished house or bungalow with garden. Please address Box 1269, N.C.D.N. -2676

COLD storage, approximately 700 cubic feet available shortly. Offers to Box 1257, N.C.D.N. -2686

FOR SALE, 1,000 Kota Bahroe Rubber Shares. What Offers? Address Box 1261, N.C.D.N. 10157

SAND bags. For hire apply to Read, Cooper & Company, 650 Szechuen Road, Telephone 18833. 10088

Classified Advertisements continued On Page 10

TRUCKS
with foreign driver and coolies if necessary, always available
at
M. S. MILLER & CO.
215 Szechuen Road
Telephone 13241
-2598

Property in Areas Damaged During Hostilities

CLARKES INQUIRY AND PROTECTION AGENCY
88 Nanking Road
are prepared to undertake services in connection with the location and/or removal of effects and/or assessment of loss in the above mentioned areas. Telephone 10092. 9979

BLUE RIBBON
GRADE A "TT"
MILK
145 Tunsin Road Telephone 20407
9960

HAMILTON HOUSE
(Opposite Metropole Hotel)
In the heart of the Business and Shopping centres
FURNISHED
Single and Double Bedrooms each with Private Bath
Monthly Rates with or without Breakfast
For information and terms Please apply to:
RECEPTION OFFICE
6th Floor
(CATHAY HOTELS LIMITED)
10010

GRAYMAUVE
Newly arrived
exclusive gowns and millinery
1004 Ave. Joffre Tel. 72670
-2591

ARMOURED TREASURE VAN
with Armed Foreign Guards now available for transporting treasure and valuables.
Telephone 10092
CLARKES
Inquiry and Protection Agency
88 Nanking Road
9978

What the Press Says
of
The Shanghai Directory
(July Edition of the China Hong List)

"The volume is well worth the money asked for it, and it is as handy, neat and accurate a work as it has been our lot to see."—*Shanghai Times.*

"The task of apartment hunting will be reduced to a minimum by perusing the long list of apartment houses contained in the July edition of the Hong List.—*China Press.*

"It has been revised with the care which has become almost a tradition, and is as complete a register of residents, agents, hongs, as mortal man could devise. Its chief claim to popularity is not its compactness, nor its comprehensiveness, but its *reliability*. The volume has been brought up to date, and no business house in the city can afford to be without a copy of "The Shanghai Directory' at hand. The little Red Riding Hood of the Bund publications merits praise, and deservedly gets it."—*The Shipping Review and Shipping and Engineering.*

If you have not yet ordered your copy do so at once.

Price $6; with Map $7

THE PUBLISHERS,
North-China Daily News & Herald, Ltd.
17 The Bund

The "Suregrip"
WORSTED TROUSERS
Smarter than flannel and perfectly tailored. Will not stretch or sag. Made with extended waistbands and adjustable side straps. Mid-grey, light-grey or the new fawn shade.
PRICE $25.50 PAIR (London Price 30/-)
WHITEAWAY, LAIDLAW & CO., LTD.

NIPPON YUSEN KAISHA

From England and Continental Ports

ss.	"Fushimi Maru"	arrived at Kobe September 2, 1937
ss.	"Hakozaki Maru"	arrived at Kobe September 17, 1937
mv.	"Terukuni Maru"	arrived at Kobe September 25, 1937
mv.	"Arima Maru"	arrived at Kobe September 18, 1937
ss.	"Toyooka Maru"	arrived at Kobe October 2, 1937

From the Pacific Ports of the U.S.A.

mv. "Asama Maru" arrived at Kobe August 21, 1937

From Calcutta

ss. "Tsushima Maru" arrived at Kobe September 1, 1937

Consignees are hereby notified that cargoes for and via Shanghai ex the above-mentioned vessels have been discharged at Kobe at consignees' sole risk and expense, whereby all the responsibilities of the vessels, their owners, Masters and Agents having ceased in accordance with the terms of the Company's Bill of Lading.

Consignees should therefore apply for delivery of their cargo to the Company's Branch at Kobe (N.Y.K. Kaigandori, Kobe).

NIPPON YUSEN KAISHA.
Shanghai, October 7, 1937.
10156

SHANGHAI STEVEDORING CO., Inc.
Forwarding Agents
Custom Brokers
Transportation
Lighterage
Insurance and Packing Experts
Lane 125, Hs. 20, Szechuen Road Tels. 17049, 17050
9981

Just Published
THE CHINA
Architects and Builders Compendium
1937
Cloth bound, quarto, 199 pages, illustrated

This indispensable reference volume for the architect or builder contains valuable general information regarding land, property and building as well as technical details as to costs and price lists. A directory of architects and firms with architectural departments and a catalogue of building materials obtainable in Shanghai or represented by Shanghai firms and agencies are also included.

$5 net

NORTH-CHINA DAILY NEWS OFFICE, SHANGHAI
And All Booksellers

MERCANTILE BANK OF INDIA, LTD.
(Incorporated in England)
Head Office: London **Shanghai Office: 4 The Bund**

SUBSCRIBED CAPITAL	£1,800,000
PAID-UP CAPITAL	1,050,000
RESERVE FUND	1,075,000

Branches throughout India. Ceylon, Malaya, Hongkong and Mauritius. Agencies in all principal countries of the world.

Interest allowed in Local Currency Current Account @ 2% p.a.

Current and Fixed Deposit Accounts opened in sterling as well as in local currency. Banking and exchange business of every description transacted. Trusteeships and executorships undertaken.

During the emergency Canton Road Entrance is being used.

"A hit, a very palpable hit."
SHANGHAI'S SCHEMOZZLE
has struck the public fair and square, right in the funny-bone. Orders are being received steadily and sales are mounting fast.

The Press has endorsed this volume as "an extremely acceptable publication," as shown by the following extracts:

"The inimitable Sapajou captures in his cartoons the grave, the comic, the critical and the sympathetic aspects and spirit of this Shanghai war. His drawings are a commentary upon as well as relief to, the strife through which we are passing, and the collection which is here presented is among the best works he has done. . . . IN PARENTHESIS the daily light-hearted and jocular commentary on passing events . . . runs page by page with Sapajou's cartoons to make up a delightful volume. Mr. R. T. Peyton-Griffin sees and brings out the humourous with a whimsical touch all his own; he can be devastatingly cynical as well as broadly funny and gives us a 'slant' which helps to brighten the dullest day. . . ."—*Shanghai Times.*

"An attractively-bound book containing reprinted cartoons and IN PARENTHESIS columns since the opening of hostilities. . . . The book should prove interesting to many Shanghailanders who have gone through the present trouble and wish to add a touch of humour to their collection of war mementoes."—*China Press.*

SHANGHAI'S SCHEMOZZLE
by SAPAJOU
with R. T. PEYTON-GRIFFIN ("In Parenthesis")
Royal Quarto, 72 pps. Art Cover, Sewn Silk Cord
PRICE THREE DOLLARS

Packed and posted: To America, Europe and Straits	75 cents
Hongkong and Macao	35 cents
China and Japan	15 cents

Obtainable at all bookstores and the publishers
NORTH-CHINA DAILY NEWS, LTD.

In Parenthesis

Take Care, Charlie!

IT is reported that the famous Charlie Chan, who likes to conduct his campaigns singlehanded, has captured the roof of the Tumble Inn as his vantage point. It is sincerely hoped he will take every precaution to see that he doesn't tumble off.

* * *

Strong Arm Methods

DR. Koo vigorously insisted on a formal condemnation of Japanese aggression by the committee.

If satisfaction were not granted, he should refuse to accept the credit of Swiss Frs. 2,000,000 given by the League for action against epidemics in China.—*Petition by Chinese residents in Geneva.*

This, of course, follows the age-old precedent of committing suicide on a man's doorstep because one disapproves of him.

* * *

Another Fable

ONCE upon a time there was a war correspondent in China. He stayed there for a long time reporting a war because it was not in those days the fashion to report what trouble one had coming back. He was very good but he was very dear, which was again different from our times when one is good because he is very dear.

But, finally, he grew so dear that at home they wondered whether it would be cheaper to recall the correspondent or to use their influence to stop the war. So they cabled him, "Why are your expenses more than anybody else's?" And he cabled back, "I'll buy it, why?" And because they both knew—he stayed where he was.

Moral. The good correspondent is always worthier than his hire.—"Newspaper World."

* * *

You're telling us!

A LOCAL newspaper's poster:—

JAPANESE
BOMBERS
ACTIVE.

That's what there's been so much complaint about.

* * *

The Will to Wed

BRAVING
WAR TO WED

Colombo, Ceylon.

"War or no war, we are determined to go on to China to marry our boys."

These were the words, to me today of the two English brides-to-be held up here on their way to wed, in Shanghai, by orders from the Baptist headquarters in London.

Miss C. Lloyd, of Blaina (Mon), and Miss M. E. Belcham, of Upper Twickenham, were in the middle of a Chinese lesson at the Colombo Baptist centre.

The two girls' bridegrooms-elect, the Rev. J. C. Newton and the Rev. Vincent Jaspar, are working with the Baptist Mission in China.

"The two brides-to-be will have to stay in Ceylon until it is either possible for them to go on or we decide to bring them back," an official of the Baptist Missionary Society in London said yesterday.—"Daily Herald," September 9.

As we have been continually emphasizing, business *must* be carried on as usual.

* * *

The Very Latest

THERE'S a journalist in town who actually has some money in the bank. Yesterday morning, deciding he could make use of some of it, he drew himself out a cheque, and toddled off to the bank to cash it.

He waited, reading a monthly magazine, until he got absolutely fed up, and approaching the paying teller's counter said:—"Here, what about my cheque?"

"Oh, this one?" enquired the teller. "Do you know you have post-dated it?"

* * *

Economy

THEN there's the story of the member of the staff of a local firm who became stranded in an outport.

He wired to the head office "Am held up here. Shall be delayed a week."

The firm cabled back "Start your holidays as from yesterday."

* * *

Well, Well, Well!

THE following appeared recently under the heading of situations wanted:—

Young Russian lady seeks position as housekeeper in small family; preferably bachelor.

What we want to know is do bachelors usually have small families?

* * *

The Real Remedy

A HEAPING in a local contemporary:

Kerran, British Labour Leader, Declares No Country Can Sit Back In "Splendid Isolation" During Radio Talk

That may be so, but one can always turn the radio off, can't one?

* * *

'Apple and Eve'

Dear I. P. when I've been in doubt,
You've always said, 'There is a way out
Of troubles and scraps, of every kind;
Nor should we let them, prey on our mind'.
Now if you can solve this riddle for me,
You'll certainly have my affection I.P.
It happened this way, (it always does)
The Boy Friend decided to give me a 'buzz';
Said he'd prepared a treat most divine,
A 'Russian Light Op'ra', but first we would dine.
Soft music! dim lights! a 'gimlet',—exciting!
A table well set it looked most inviting.
Now the problem which needs to be solved is this,
Please tell me truly, don't you think it amiss
To serve anyone vodka, with a hot Irish stew?
(Perchance Little Audrey gives it to you)
Honestly now, I'm not very capricious,
But I failed to find that stew delicious:
For haven't we all for seven weeks long,
Been in a 'stew' with Izzy's loud song?
And shouldn't Vodka be served with black caviar,
Anchovies, stuffed olives, ham—Kolbasar?
The climax appeared when it came to the 'sweet',
When I beheld it I just had 'cold feet'
After vodka and stew, I had to sit there and 'grapple'
With a plain rice pudding and a big baked apple!
I think you should tell him it just 'isn't done',
To serve such a mixture and spoil all the fun.
That vodka, stew, rice and apples combined,
Is bad for,

The Girl He Left Behind.

Shouldn't be at all surprised if the poor dear had a pain in her pinny.—I.P.

BY SAPAJOU

Capt. P. W. Ingmer, S. V. C. Headquarters

LETTERS TO THE EDITOR

BRITISH WOMEN

Emergency Committee

To the Editor of the
"NORTH-CHINA DAILY NEWS"

SIR,—For the information of all British women in Shanghai, who failed to see the previous letter, we would like to say that an Emergency Committee of the British Women's Association was formed.

This Committee decided that the rooms at Headquarters should remain open for the benefit of members, but that it was unwise at the present time to encourage any large numbers of women to gather there. In view of this, it is urged that those desirous of helping in relief work should set in touch with the following ladies:

Mrs. L. Giles, 216 Route Ferguson, Tel. 70601, who, in addition to our usual Social Service work, is exploring the needs of girls and women who have lost their employment owing to the hostilities. These persons are asked to register their names and all necessary particulars by letter at Headquarters, 12 The Bund.

Mrs. E. F. Hardman, 233 Grosvenor Gardens, Route Cardinal Mercier, Tel. 75140, Public Hours 8.30 a.m. to Noon, who is carrying on work among foreign refugees through the King's Daughters' Society. These people are desperately in need of warm clothing and bed coverings (old & new) for the cold weather which is rapidly approaching. Ladies can also help by knitting articles, and Mrs. Hardman will give them particulars of what can most usefully be done.

Mrs. J. C. Wynnes, 53 The Bund, Tel. 10299, who is in touch with the needs of Shanghai hospitals, Chinese and foreign, and can furnish particulars of what is required. These needs are very great.

We feel that there is ample opportunity for British women to extend their support along these channels, the needs of which are likely to increase during the next few months.

In addition, while realising that the resources of everyone have been much curtailed, it was felt that subscriptions might be accepted for any form of relief. For this purpose, a closed box has been placed at Headquarters, 12 The Bund. Persons wishing to do so can also send donations to the Hon. Treasurer, Mrs. G. G. Phillips, 1 Daybrook Estate, 70 Tunsin Road.

ELEANOR WHITNEY.
Acting-Chairman,
British Women's Association.

Shanghai, Oct. 6.

WHARFAGE FEES

A Protest

To the Editor of the
"NORTH-CHINA DAILY NEWS"

SIR,—It may interest your readers to know that the wharf owners are charging consignees full storage rates, upon removal—when and if this may be arranged or shall we say permitted—of merchandise landed prior to the opening of hostilities. This is taking advantage of the situation with a vengeance and is one way, of course, of enriching oneself at the other man's expense during an emergency of this kind. In instances where it is not possible to remove cargo, either with or without the wharf owners' permission, cargo owners may look forward to a pretty hefty bill when conditions return to normal—whenever that may be—before they are able to obtain delivery.

Shipowners, too, seem to be in a happy position. In case of war, they simply dump their cargo anywhere, except overboard. Their liability ends with a short advertisement in the Press, and the consignor can go to blazes so far as they are concerned.

MARCATO.

Shanghai, Oct. 5.

BOMBING ETHICS

Apologetical Devices

To the Editor of the
"NORTH-CHINA DAILY NEWS"

SIR,—The letter on the above subject written by your correspondent SHANGHAILANDER calls for a reply, and your courtesy, I trust, will permit me to submit one.

His whole letter reads like a translation of those speeches nightly broadcast at some radio station at Tokyo. It tells us that anti-Japanese propaganda are resented by all patriotic Japanese: so has the Tokyo station been roundly denouncing all comments unfavourable to Japan, and more particularly since the League of Nations has declared against her on aerial bombings. It contains the same exculpations for her aerial atrocities, the same diatribes against the Chinese government, the same homilies to the Chinese people that resistance, to Japan spells ruin while submission to her means peace, and that therefore they should stop fighting and rise and demand peace, to the interest of course that Japan may be spared the trouble of bombing and her task of conquests made easy. It contends that Japan should not lay down her arms till her object is accomplished, though it stops short of saying with Prince Konoye that Japan will go on fighting till China is brought on her knees. It further pleads that "Japan at great sacrifice in lives and treasure is in fact fighting a world battle (by this little word 'world' the rest of the globe is envisaged as her opponents and enemies) without assistance in the common interest of the world," which is indeed a noble sentiment, but which worded in a more or less identical form has been so often asseverated since the time of Lytton commission, or even before, that the world has learned its true meaning and intendment. All this, SHANGHAILANDER would say, is not propaganda of course; and we had better say, that it is dissemination of truths as Japan wishes the world to understand them.

And I could not help wondering, if there is so much to be said for Japan and so little for China, why SHANGHAILANDER has not quitted Shanghai for good, and taken up his trade and residence, say in Tokyo which for him would be more pleasant and more profitable, or anywhere else under the benignant rule of Japan who would surely welcome a person endowed with a mentality original or induced to understand her noble policies and with a capacity to expound them in English.

As for aerial bombings even your correspondent had to admit there was loss of human life through that agency. But he attempts to explain it away when he suggests that the Chinese government had wished the casualties to be high for purposes of propaganda: it would then seem that the casualties had been high. And he tones it down by doubting that the casualties exceeded those caused by the Chinese aircraft in August, which latter casualties, he does not say, were through pure mishap as the fact was.

The Japanese High Command has, we know, declared that the Japanese air force was directed to attack military objectives and centres of hostile government activities. But facts often belie such declarations. And what has Shanghailander to say as to those instances of aerial bombings that took place in and near Shanghai, namely, the bombing of Peisingching killing thirty to forty peasants on their way to market, the bombing of the South Station killing some six hundred refugees, who had been waiting there for days to be evacuated, and the bombings of Sungkiang station killing some eight hundred of such refugees who were there under the delusion that they had escaped the wrath of Japanese invasion? Since then numerous other instances of aerial bombardment have been directed to Nanking, Canton and some fifty other inland towns, and the number of civilian lives killed and the amount of civilian property destroyed must have been appalling.

But Japan and her apologists could always deny such reports, and could always apply whitewash by reference to official declarations and by diatribes. And yet they must know that direct aerial hits are not too often feasible; and therefore hits of any kind are not despised, if they will result in terrific bangs of explosion, conflagration, destruction of property, sudden frightful deaths and mutilation to resistless civilians pursuing their livelihood in what up to then were peaceful inland towns.

If the world at large should raise its protest, Japan and her apologists have their answer ready in stock: (1) the foreign press is perverse and (2) the foreign powers are deficient of understanding. And aerial bombings go bravely on.

Such, Sir, are the practical demonstrations of an ethic of aerial bombing, an ethic of horror and frightfulness, an efficient real ethik and a fit companion of a real politik. May the world sit in just judgment over such an ethic; or else let humanity be prepared to be dragged to the lot of savage brutes.

JOHN CHINAMAN.

Kingchiasan, Oct. 4.

CHINESE WOUNDED

A Suggestion

To the Editor of the
"NORTH-CHINA DAILY NEWS"

SIR,—Comes word from a foreigner who visited one of the Hospitals caring for wounded Chinese soldiers that the one thing they miss most is news from the Front.

I believe that if many young Chinese men and women in Shanghai knew how eagerly these wounded soldiers want to be kept in touch with progress in the various sectors, they would willingly volunteer to help. And I feel sure that they would consider the expense of bringing sufficient copies of newspapers, say twice a day, to all the Hospitals would not be too large a sacrifice for them to make, at this time.

ROBERT L. STEWART.

Shanghai, Oct. 6.

SOLUTION OF LONDON PUZZLE No. 1329

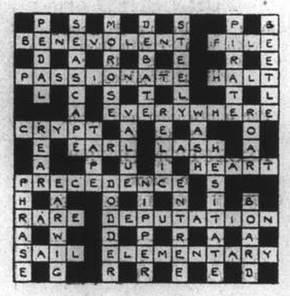

LONDON CROSS WORD NO. 1330

(By Arrangement with the "Daily Telegraph.")

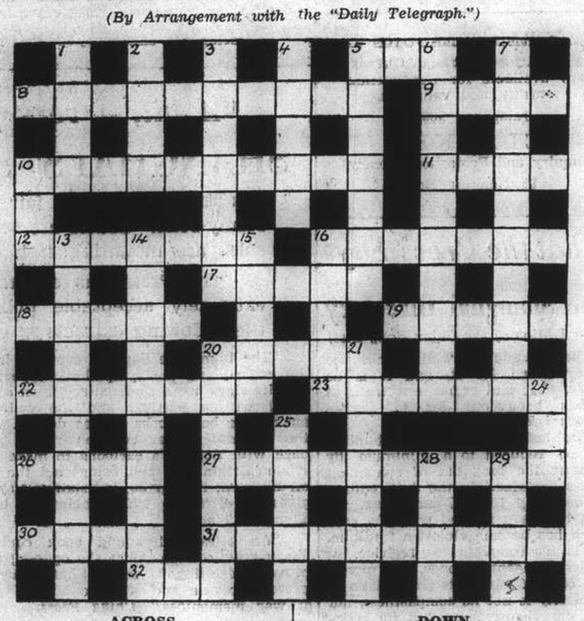

ACROSS

5 Bible character that many find a great support
8 Ability that may mean a fair income
9 1 down makes this scene of fighting
10 Do pilots conning ships in a river this at the same time?
11 An early pioneer of flying
12 This vessel is found in harbours and kitchens
16 Bird
17 A puzzle picture of a sort
18 The progeny apparently is one girl
19 This servant is obviously no teetotaller
20 Agasteropod mollusc
22 Means the little fellow does not tell the truth
23 Part of a house and in a fish
26 Fluent
27 Reptile-headed bird
30 Responsibility
31 Occasionally, apparently in the present and the past (three words)
32 A collection to place

DOWN

1 A card game
2 A fine story appearing now in the pictures
3 This may be equine or human on a racecourse
4 This mine is to weaken
5 Moles as signs of mourning?
6 Bad man who might be a picked Zulu warrior
7 This bird might be used as a decoy for itself
10 Fish
13 Like
14 Musical instrument or a big drink
15 Symbolic of control
16 One has to learn to be this
20 This scientific instrument is still existing if headless
21 A country for little children?
24 Go on, horse
25 Strong meat this
28 Fruit of a definite time
29 The scene to look at

FILIPINO REFUGEES

Thanks to U.S.A.

To the Editor of the
"NORTH-CHINA DAILY NEWS"

SIR,—I am in receipt of a letter from the Filipino evacuees in Manila requesting me to convey their thanks to the American Government, and to the following organizations and persons for their aid in sending them to a safe destination, which deed will ever linger in the memory as an emblem of American protection to its nationals.

Office of the High Commissioner of the Commonwealth of the Philippine Islands; American Consulate General; United States Navy; American Red Cross; Philippine Red Cross; American Chamber of Commerce, Emergency Committee:—Mr. R. T. McDonnell, Mr. C. R. Bennett, Mr. and Mrs. R. W. Brewer, Mrs. O. D. Terrell and other members; Captain F. L. Rash, U. S. Army, representative of the High Commissioner.

Under the existing conditions when the whole Settlement is a veritable bedlam, the efficiency and precision with which evacuations are handled merit the highest commendation.

The co-operation in expediting the despatch of baggages and personal belongings is greatly appreciated.

The evacuees could find no word to express their gratitude for the timely assistance rendered.

F. L. BAUTISTA,
For The Filipino Evacuees.

Shanghai, Oct. 6.

THE REAL OBJECTIVE

Way to Peace

To the Editor of the
"NORTH-CHINA DAILY NEWS"

SIR,—Your leader "The Real Objective." In a few words my opinion is, that there will never be peace in China with Japan's domination which is her policy, and not co-operation as she is trying to noodwink the World with.

If Japan will remove her entire Military and Navy from China there will be peace and co-operation with the Japanese merchants and people. It is Japan's Military and Navy that is the stumbling block towards good-fellowship.

Another excuse is Communism. This is China's affair and not Japan's. Ninety per cent or more Chinese are against Communism.

S. F.

Shanghai, Oct. 6.

RUBICON BOMBING

A Chinese Appeal

To the Editor of the
"NORTH-CHINA DAILY NEWS"

SIR,—Apropos of your leader "The Happy Mean" of September 28 and of yesterday forenoon's aerial bombing of the place, may I submit that the Chinese and Japanese Governments be approached with a view to inducing them both to agree to treat, at least, that portion of the Western Extra-Settlement Roads Area, bounded by S.H.N.R. Loop Line, Soochow Creek, Monument and Hungjao Roads, as a neutral zone, so that the District may be spared, if at all possible, the fate that the Eastern District and Northern Extra-Settlement Roads Area have been made to suffer....but with respect to the Western Area, there is, perhaps, still time yet to devise means and way to save the situation, repetition of artillery duels across the Creek as across the Whampoa, devastation of the populous industrial centres of Jessfield, Chowkiajao, and Pohsingkyung villages, of residences and villas on Hungjao, Rubicon, McLeod Roads, etc., and of the mills, factories, and godowns along the Creek banks. Besides, this district is at present moment a most important channel through which the town's supply of foodstuffs (meat, poultry, fresh fish, vegetables, rice, etc.) and fuel are coming in, and, should this channel be closed, the prices of these daily necessities of life would go up still higher and, worse, we might not be able to get enough to meet the need.

"A REFUGEE FROM HUNGJAO ROAD."

Shanghai, Oct. 7.

DUKE, DUCHESS OF WINDSOR DUE IN BERLIN

Berlin, Oct. 6.

The Duke and Duchess of Windsor are expected to arrive here on Monday and will probably stay in the country for a fortnight as guests of the Labour Front leader, Herr Ley. A tour of inspection has been arranged, but they will travel strictly incognito.—Reuter.

a slave to headache!

What a toll headaches take in business! The modern professional and business man cannot afford to allow pain and discomfort to interfere with his duties.

'GARDAN' works for bett r health and greater efficiency. Don't wait until the pain becomes aggravated — be wise and always keep a supply on hand.

BAYER

'GARDAN'
against pain and discomfort.

FROM DAY TO DAY

IT is officially denied in Rome that Italy is sending more troops to China.

MEMBERS of St. Andrew's Society, who have not received a copy of the annual report and accounts, are requested to communicate with R. Fyfe, acting hon. secretary, 185 Soochow Road, Telephone No. 18199.

MAJOR-General Kazumoto Machijiri has been appointed Director of the Bureau of Military Administration of the War Office in succession to Lieut-General Ushiroku, who has been transferred to a post at the front.

MR. Chang Yuan-fu, resident representative of the Pacification Commissioner for Sinkiang province, General Sheng Shih-tsai, arrived in Sian from Shanghai by air on October 5, says a dispatch to the "Lih Pao." Mr. Chang will proceed to Lanchow in a few days.

OVER fifty Chinese nationals and ten students arrived in Hongkong from Japan recently by the liner Empress of Asia, says a dispatch to the "Lih Pao." According to these arrivals, about fifty Chinese students are still held in jail in the Island Empire for their "dangerous thoughts."

A SUM of $5,000,000 has been remitted to the General Bonds Subscription Committee by the Customs Administration in payment for the Liberty Bonds to which members of the Customs staff in various parts of the country have subscribed, states a report to the Chinese press.

FOLLOWING the example set by the noted woman writer, Miss Hsieh Ping-ying, and her group of 20 Hunanese girls, over 10 local women, under the leadership of Miss Hu Lan-kwei, who is also a writer, left here yesterday for the front to render various services to the soldiers, says a report to the "China Times."

THE Chamber of Commerce in Shanghai yesterday sent a telegraphic petition to the Ministry of Finance asking it to exempt rice shipments from interport duties, says a report to the Chinese press. From now on, all shipments of fire wood and charcoal into Shanghai will be subject to the levy of interport duties.

WITH a view to solving the problem of livelihood of the 600,000 refugees in Shanghai, various local public organizations have drawn up concrete plans for the settlement of these unfortunate people in reclamation areas in the interior, states a report to the Chinese press. These plans, it is understood, have already been submitted to the Central Government for adoption.

IT is announced in Moscow that for the second time within a fortnight a train conveying Soviet Russian troops to the Far East was derailed, 14 soldiers being killed and over 100 injured. In a similar accident which occurred about two weeks ago, 29 soldiers were killed and 99 injured. Both accidents occurred in the neighbourhood of Irkutsk.

"THE people of China are prepared to shed the last drop of their blood to resist this aggression," declared General Yang Hu-cheng, central figure in the Sianfu coup of last December, speaking in London in connection with the Labour Party Conference. "It is the hope of the Chinese people," he stated, "that all the Powers of the world will use their great military power to safeguard peace. We hope that Britain will act as the leader of world peace."

SEVERAL Continental war correspondents who arrived in the Andre Lebon now join the large coterie of American and British journalists in Shanghai. Among them are Messrs. Sandros Sandri, of the "Stampa," Luigi Banzini, of the "Courriere de la Siera," M. Demaltre, who corresponds for a number of publications, Frederic C. Morant, of the "Le Petit Journal," and Edouard Helsey, "Le Journal," Paris. M. Helsey is one of France's most able correspondents and his articles on Africa, South America and the Near East have been widely read.

BANDITRY has been rife on the outskirts of Tientsin, says a dispatch to the "China Times." Owing to the unrest, the Japanese military authorities have consented to return confiscated arms to the local militia, who were urged to organize themselves into self-defence corps. The invasion of flood waters to the south-western suburbs has completely spoiled the autumn crops and made many people homeless, while low sections of the city proper have been inundated by the steadily rising rivers of North China.

THE first contingents of the United States Army to be sent to China since the beginning of the hostilities there left yesterday on the U.S. Transport Grant. These troops will be sent to reinforce the garrison at Tientsin. Two other detachments will land at Hawaii and the Phillipine Islands. United States Marines were the first to leave for China, and this is the first time that troops belonging to the U.S. Army are being sent to the Far East.—Havas.

AT the regular meeting of the Executive Yuan held on October 5, Mr. Liu Ti-chien, secretary-general of the Kiangsi Provincial Government, and General Ho Cheng-chun, Director of the Generalissimo's Headquarters in Wuhan, were appointed Acting Chairmen of the Kiangsi and Hupeh Provincial Governments, respectively, on behalf of Generals Hsiung Shih-hui and Huang Shao-hsiung, who have been appointed to some other important posts, says a dispatch to the "Sin Wen Pao."

GRAND MUFTI'S APPEAL TO ARAB RULERS

Jerusalem, Oct. 6.

The Grand Mufti, still in the Mosque of Omar, is reported to have telegraphed to three Arab rulers, King Ghazi, of Iraq; King Ibn Saud, of Saudi Arabia; and the Iman Yahya of Yemen, urging immediate intervention with the British Government "to restore justice for the Arabs in Palestine."—Reuter.

AUCTIONS

L. MOORE & Co. LTD.

Established in Shanghai 1874 — *Incorporated in Hongkong*

Auctioneers, Adjusters and Piece Goods Experts

STORAGE TERMS ON APPLICATION — *Branch Office:* TOPLIS & HARDING

88 MUSEUM ROAD, SHANGHAI

In Rear Salesroom—Now On View

To-day, Friday, October 8, 1937, at 9.30 a.m.

Wardrobe trunks, flower stands, pictures, books, magazines, water boiler, heating stove, hospital bedsteads, mattress, medicine chests, lady's bicycle, screen, mattings, crockery, glass ware, vases, electric coffee percolators, hair dryers, thermos flasks, blankets, curtains, cotton quilts, tables, chairs, double spring couches, arm chairs, day beds, ice chest, ice cream freezers, writing desks, counters, camera, wardrobes, chest of drawers, dining table, ladies fur overcoats, gentlemen's winter overcoats, gentlemen's and ladies clothing and sundries etc.

In Main Salesroom—Now On View

To-morrow, Saturday, October 9, 1937, at 9.30 a.m.

Axminster and Tientsin carpets 9 by 12, rugs, upholstered double spring couches and arm chairs, gramophones, table fans, oil paintings, pictures, porcelain ware, books, bookcases, writing desks, hall stands, **blackwood furniture** modern style dining room and drawing room suites, sideboards, cellarettes, dining tables, dining chairs, wardrobes, dressing tables, chest of drawers, night tables, centre tables, chairs, stools, brass and iron bedsteads, mattresses, blackwood curio cabinets, teapoys, flower stands, screens, silver ware cabinets, ice chests, Salamandre stove, electric radiators, kitchen tables, cupboards, rattan ware, mattings, etc., also

1 Hudson Customs "6" Model 1936 Sedan, 4-door, Engine No. 30089, with tools.

1 Chevrolet Model 1932 Sedan, 4-door, Engine No. 2862443.
1 Singer treadle sewing machine.

Due to existing conditions we have to request all purchasers to pay cash in full on the fall of the hammer.

Noël, Murray & Co.

Auctioneers, Appraisers and Adjusters
Sales Rooms : 160 CANTON ROAD

At No. 608 Yu Yuen Road, House No. 75

On Saturday, October 9, 1937, commencing at 10 a.m.

SUPERIOR

SITTING ROOM, DINING ROOM AND BEDROOM FURNITURE AND SUNDRIES

ON VIEW FRIDAY

NOEL, MURRAY & COMPANY

J. R. L. Calder, *manager*

BRUCE S JENKINS
Federal Inc. U.S.A.
Facilities for Writing All Lines of Insurance
113 Kiukiang Rd., Room 200
Office Hours: Weekdays—9 to 12 and 2 to 5 Saturdays—9 to 12:30
Telephones 17272-12867
Insurance Advisors

FRIDAY CANDY SALE

Special:—**MINIATURE MIXED**

70 cts. per pound

In glass jars—30 cts. and 40 cts.

Other specials:—

Mixed Chocolates	$1.50 a pound
Plain Chocolate	2.00 a pound
Toffee and Hard Candy	.80 a pound
Caramels	1.00 a pound

We still have 5,612 drinks of Coca-Cola

CHOCOLATE SHOP
221 Nanking Road
883 Bubbling Well Road

The Woman's Page

LATE NOTES FROM LONDON

SPACIOUS AMERICAN WOMEN'S CLUB: HOPES FOR A NATIONAL THEATRE: QUALIFICATIONS OF THE IDEAL TEACHER

By Olive Dun

London, Sept 9.

It amazes foreigners I believe to hear conductors and passengers in London buses thanking each other for fares and money; and they go away to revise their ideas of the Englishman's notorious lack of manners.

But the revival of these little courtesies is very welcome. For a long time after the bus strike the conductors were distinctly surly. They had lost face; we did not know how to look at them, nor they at us; tickets changed hands in silence. Shop girls who had had to walk miles and miles during the strike exchanged acid remarks about people who were able to take six weeks holiday. It was all very unpleasant.

But no Londoner can stay ill-tempered for very long—specially when the town is full of strangers we draw together unconsciously. Not that we would be rude to the visitors, but the true Londoner knows his own. So the old cordialities between the conductor and his patrons return and the strike is forgotten. We naturally notice such things in August when there is little else to think of.

One part of London which has never been so full is the American Women's Club. It is a spacious and beautiful house, with Renaissance decorations and reputedly silver baths, or a silver bath, but possibly it is only plated. The manageress tells me that she could fill twice as many rooms if she had them.

I don't know whether it is a cardinal belief of Americans as it is of Frenchmen that London is perpetually shrouded in fog, but if so more ideas will have to be revised. I met a Chinese gentleman last December who having been here for some weeks had enjoyed himself greatly, but was much disappointed that he had not seen a fog the whole time.

A Russian scientist informs us to-day that the temperature of the Arctic regions is gradually growing warmer and that of the tropics correspondingly cooler. About the in-between he says nothing. We shouldn't call it gradual in anything. Yet a Swedish boy, who lives practically in the Arctic circle, having come here for an international schoolboys' holiday camp has caught a bad cold and has to stop in bed. To the American women neither heat nor cold seems to make any difference. They are here to see and do everything and their energy is inexhaustible.

National Theatre

An agreeable bone of contention has been vouchsafed us by the purchase, from the Government, by the Shakespeare Memorial National Theatre Committee, of a triangular piece of ground opposite the Victoria and Albert Museum; and now the Committee are appealing to the public for £300,000 to build and endow a National Theatre. The Government, that is the Office of Works, first said they were selling the site for £85,000 for shops and flats but such a row was made, that they changed their minds and accepted the National Theatre Committee's offer of £75,000.

This Committee, which is presided over by Lord Lytton, was formed about 29 years ago when Sir Carl Meyer gave it the magnificent present of £75,000. Since then, having nothing to do with its money, the Committee has seen its funds accumulate to a total of £150,000. A simple subtraction sum shows that having paid for the land it still has £75,000 in the bank.

But now the question arises—do the public really want a National Theatre and if so do they want it in South Kensington?

Ever since I knew what a theatre was I have heard lamentations that our Government does not maintain the equivalent of the Comédie Française and other State theatres in Paris. But it is a fair retort that the British public would instinctively mistrust a theatre run by Whitehall. It is not unlikely that they would also mistrust one run by a National Theatre Committee.

Who talk about persons
Like Ibsen and worse 'uns
And call a piece bad when it pays.

I hope this does not do the Committee an injustice. But the people who yelp for national theatres are rather the sort who make out that the only real drama was produced by Russians of whom no one has ever heard but themselves, and in which "nothing happens until the moujik decides to commit suicide."

As for the site, it is an odd fact that theatres alone seem to resist the general westerly movement. Practically all the theatres are east of Piccadilly Circus and one of the most successful, the Aldwych, is a stone's throw from Temple Bar. On the other side, the Court Theatre in Sloane Square has long been shut up; the Lyric at Hammersmith after a passing vogue under Sir Nigel Playfair is forgotten; and the Coronet at Notting Hill, where I saw Forbes, Robertson play "Hamlet" at the beginning of his last tour with that play, is I fancy a cinema.

Meanwhile Nancy Price, the actress, lecturing at Bedford College told an audience of teachers that the theatre could teach people more in two hours than they could in two hours. That is what champions of the National Theatre have always said, and nothing could more effectually condemn them in the eyes of the great B.P.

Athletics for Girls

At the White City recently, 500 young women leapt and bounded and raced and hurled javelins and discuses in the championship meeting of the A.A.A. There were some notable performances. Miss D. Odam cleared 5ft. 4⅜ in. in the high jump, which is less than an inch below a world's record. In the long jump Miss Raby touched 19ft. which is 2½ inches under the world's record set up by another who has since jumped her way into matrimony. Miss Gladys Lunn set a new record for the mile of 5 min. 17 sec., and she also hurled a javelin the remarkable distance of 108ft. 2in.

If you are one of those who sniff at the violent exercises indulged in now by some girls, and it is not only the older generation who think that cricket, football and rowing are no proper sports for them, at least there is a very ancient precedent for their running, in Atalanta, who, you remember was eventually defeated through stopping to pick up the golden apples of the Hesperides, artfully dropped by Hippomenes, her rival and suitor—there is always a moral undertone in Greek mythology. And certainly some of these girls look most graceful and hail-to-thee-blithe-spirit-like in their running and hurdling.

But the case against women athletes was crisply put by a young girl of my acquaintance (since married and developed into a first-rate cook). "They do get to look so horny and weather-beaten," she said.

The Ideal Teacher

At Bedford College (by the way, it might be explained that this institution is not at Bedford, but a very fine set of buildings in Regent's Park, one of the oldest colleges for girls in England) a conference has been discussing what makes the ideal teacher. Much was said about voices. Children's nerves, it was agreed, could be terribly set on edge by having to listen to a raucous-voiced teacher for four or five hours a day. The ideal of Desdemona must be the aim of every teacher.

Even more interesting was the discovery that children work better for young and pretty teachers—they don't like, as one speaker put it, "being taught by frumps who look as if they came out of the Ark." An American delegate cordially endorsed this view. She conceded the good looks of the new class of British "school marm," but criticized their dress. "Still," she added kindly, "if American teachers dress better, I guess it is because they are paid better."

One foresees the day when a beauty parlour and expert will be a necessary part of the mistresses' quarters in every school. There are make-up experts in the film world who guarantee to produce glamour in anyone if you give them time. One of the leading Hollywood "make-up men" has recently drawn up ten commandments of beauty as follows:

Cleanliness is not only next to godliness, it is the basis of all beauty.
Seek to accentuate your own personal charm. Don't copy.
Analyze your colouring and make up accordingly.
A coiffure is not a haphazard mass of hair, but a frame to the face.
Make-up is not quantity and thickness. Don't use too much.
Don't be exotic.
Don't make up or groom in public.
The hands are as important as the face.
Let husbands or sweethearts choose your scents. Avoid quack cosmetics like the very devil.

We may not all want to be film stars or teachers, but these tips seem worth everybody's taking.

Wealthy Earl of Jersey

The Earl of Jersey who married Miss Virginia Cherrill, the film actress, recently (everyone will remember that she was Charlie Chaplin's discovery in "City Lights" in which she acted the blind girl very prettily, though I am not "fan" enough to recall whether she has done anything very much since) is certainly to be described as a young man of great possessions. He owns three large estates in Middlesex, Oxfordshire and South Wales, a house in Farm Street, and is a partner in the great banking house of Glyn Mills & Co. All this at the age of only 27.

His richest possession is the immensely valuable property of Osterley Park at the London end of the Great West Road. It belonged originally to Mr. Robert Child, whose daughter

More than ever black dominates the season. This tubular black velvet, however, is relieved by the sheer white bolero which gives the contrast which is repeated in the flowers Miss Anita Louise holds so gracefully.

ran away at the end of the 18th century with the Earl of Westmorland. So that they should not inherit, Mr. Child left the estate, which includes a colossal house in the Palladian style of architecture, to their daughter, who eventually married the fifth Earl of Jersey. It is not more than ten years, as I well remember, since Osterley stood completely in the country, very lovely country too though some people may dislike the flatness of it, in which others find a peculiar charm. London stopped short then at the railway bridge just northwest of Gunnersbury. Now for six or seven miles beyond the bridge are numbers of factories and hundreds of small pseudo-Tudorian villas. Here Lord Jersey owns about 1,000 acres. But he does not live there now, and indeed is building himself a new house in Oxfordshire, which has caused some people to cry out against the destruction of the old one where Byron spent long periods as a guest.

Interesting Book

If you have not read Mr. George Lansbury's "Looking Backwards and Forwards" (it is not new but neither is it very old) may I recommend you to do so? He has an extraordinarily easy pleasant style, and his stories of life in the East End, 60 or 70 years ago, and of the many struggles for popular rights and liberties are wonderfully interesting. He was twice in prison, owing to his pugnacity in this direction, though he disclaims the right to call himself a martyr, and had more than one scuffle with the police. The charming way in which he writes of his wife is particularly appealing. She must have been an extremely pretty girl, and besides bearing him a large

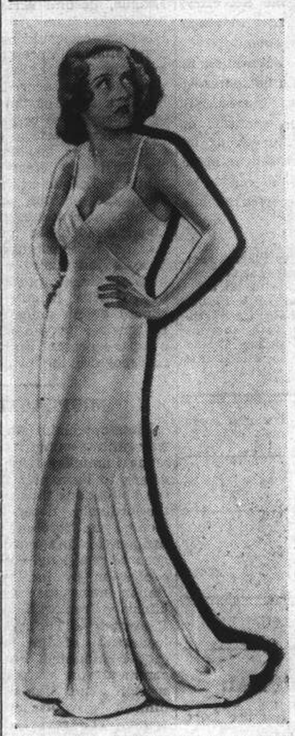

Simple to lingerie point is this effective gown worn by Miss Batte Davis, Warner Bros. star. The low-cut decolletage shows the trend of fashion, a trend which seems to have startled even the sophisticated Miss Davis herself.

family she must have had a hard time with all his crusades and hobby horses. Once he carried her off to Queensland, where he expected to find equal rights and work for all. He was cruelly disappointed and they very nearly starved. But she stood by him loyally through everything. Of course he took up the cause of the suffragettes with his usual enthusiasm and conducted the first demonstration of women that ever got into the Houses of Parliament. They got nothing out of it. Mr. (afterwards Lord) Balfour's helpless reply to their appeal "What can I do?" is historic.

S'HAI REFUGEE BABY 1937 EDITION

What About Winter Food and Flannels?

"Babies, just babies!" Shanghai's streets and alleyways are full of Chinese babies. They lead a bare but safe existence on the stone stairways of business and apartment buildings, they shelter in doorways or huddle together along the kerbs. Refugees fortunate enough to have hospitable friends or possessing a little money are crowded together, many families in a room, so thick one can hardly walk between the sleeping mats.

When weather permits they live out on the streets where they can see the sights and visit with the passersby. They have their meals *al fresco* from perambulating kitchens or vendors of cakes or fruit and vegetables. Fearful and wonderful are the things these babies eat and apparently thrive upon.

Their dressing-rooms are the streets. Enterprising mothers bathe their offspring under leaking hydrants, others give up the struggle for cleanliness under such difficult conditions, but on the whole it is amazing how clean these children seem. Some, poor dears, have sores of various sorts, but their cheeriness remains unimpaired.

Sunny Dispositions

As for dispositions, these youngsters are sunny-natured. The babies seldom cry, their brothers and sisters don't squabble. Often the older ones contend amiably for the privilege of carrying Little Brother, and always the more mature members of the family shepherd their little flocks across the street with the greatest caution and care.

Affection is shown everywhere, mothers and fathers alike stroking their children's faces or clutching tiny ones tightly as if they feared they might be separated. Mothers sleep with their arms protectingly around their charges, children cling to their parents through all their dreams. When death seemed to rain from the sky mothers threw themselves on the ground, arching their bodies over their children in protection.

One picks out the refugees from the countryside, not only because of their tanned skins, but from their excitement over the sights and sounds of the city and their interest in foreigners. Most of the small piecee smile and wave at *ngakaniungs* in very friendly fashion, but some turn away and cling to their parents for protection from these peculiar strangers.

Games of all sorts and athletic contests take place on the foot paths. Some of the youngsters presume upon the streets for a playground, but they seem fleet enough to avoid any real danger though they must give the traffic police additional worries.

If Winter Comes

Up to now these nomads have not suffered serious inconvenience although in rainy weather their plight has made us comfortably housed Sybarites feel guiltily luxurious. But in the crisp, cold nights to come what provision can be made for the wanderers who can lay claim to no more than a bit of matting in a doorway? What of the children who have no warm clothes and hot congee? It takes so pitifully little to content these refugees that those of us who have enjoyed our little friends of the pavements will want to feel that we can contribute to their comfort this winter.

How can this be done most wisely? Will the existing refugee organizations assist those who are not housed in refugee camps or are there other special agencies? How can those who do not wish to give direct to beggars best help those in real need?

TURBANS AND TOQUES IN SILHOUETTE

Brims are Tilting Sideways

By Alison Settle

(In the "Sunday Observer")

Such a period as this just before the winter will be given over to trimmings—the trimming of dresses, coats, and suits, of the backs of gloves, of collars, belts, even of the slips that go under many of these things—happily both shoes and hats are left severely untrimmed.

The smooth, bold upturned lines of Molyneux Boldini hats (called after the popular painter of beautiful women) and the sweeping upward curved brims of what are called Schiaparelli's "profile hats" are a vast relief after the minute embroideries, beadings, and bandings of the rest of a woman's wardrobe, lovely as the trimmings are. They curve boldly away from the hair at the one side, curve up less strongly at the other side, and are tilted forward in the manner of the first years of this century. (Indeed, it will be necessary to play down rather than to accentuate the nineteen-hundred influences in the coming six months, so strongly have they been copied by the dress world).

New Moon Berets

Berets come as second favourites to the profile, side-sweeping hats. The berets are large, like new moons, and the angle at which you tilt them is entirely your own affair. For the most part, they are worn back, showing the hair in front and the underside of the beret. That, however, is only a young woman's line when she is sure of the good shape of her face and the excellence of her complexion.

Alternative ways are to wear the beret forward and upward-thrusting, a favourite line, or again, tilted sideways on its bandeau. These berets almost all have bandeaux, differentiating them from the last year's models.

In rather doggy fur, in quite a strong plaid as well as in black felt or velvet, they are easy to manipulate to the individual shape of the face.

Tips and Twists

The third excellent category of hats is that of toques and turbans. The former are often in plumage, in tiny ostrich tips worn high over the brows, for instance, and have great charm and an air of romance. Alternatively to feather tips, there are twists of velvet, in which a blend of violet and ruby is favourite. Worn with the black coats which will dominate the fashion scene they are charming.

The turbans are cousins to the toques, and their shape is based on the well-twisted, gay, plaid handkerchiefs of the Martinique mammies. The shape of the head is held in the soft "handkerchief" and the ends are pulled high, whether at the back or in front. And here the quiet but bright plaid colourings of Martinique cottons are kept to, such as a dull rose, banana, and a soft green. Persian and Paisley silks and patterned velvets, however, are also used in these turbans.

African Influence

Tall, pointed caps come next on the list. Of these there is any number in variety, the pointed Persian cap with veil poised over the top, the African chechia, tall but square at the top, or military high caps mounted on bands. Cossack hats come into the tall-hat picture to wear with the Russian fur collars on long slim cloth coats this coming winter.

Fur is greatly used on the head: where indeed is it not in a year when even evening dresses have frills of mink to top a décolletée or a belt of leopard? Fox heads on velvet skull caps or to front tall caps, bobbles of fox fur on small Dalmatian pillboxes, are some of the ways in which it is used. And, as well, there are whole caps and hats of fur, as instance Chanel's tall caps to go with her sheepskin coats, Patou's caps of fur to grip the head, with a handsome roll-up of fur at one side. And hoods of fur lined with, say, checked silk and with a stiff silk bow under the chin, must not be forgotten for sports coats and evening wear alike.

A hat with a future is the Directoire twisted velvet turban with tassel hanging over one shoulder, which was worn at the now famous Directoire ball in Paris this summer.

Tassel-Hung Turbans

Worn as fancy dress for that night, many women returned to have it copied in alternate colours of felt with a closed-in top and less dramatic tassel. Worn, for instance, with the most-talked-of dress in the Alix collection, the yoked, smocked, straight-falling black jersey with full sleeves, and just a coloured girdle, it is far from noticeable (as might be supposed of a hat with such an origin), yet has all the new points, the blending of two colours, the encrusted look, the air of a turban set back to show hair between hat and forehead, and just enough drama with its tassel falling over one shoulder.

With the fur coats of mink, fox, Persian, even skunk, which will shortly be seen in the interesting new shapes, ribbon toques of satin and velvet will be worn, the loops of the bow pulled very high and the cap top worn again slightly back to show a fringe or parting of hair.

Miss Glenda Farrell, back from a trip abroad, is having some shoes made like a pair she spotted in London. They are blue kid with buckle-bows of silver and galyak dyed to match the kid.

"AMERICA FINDS HER VOICE"

Adm. Yarnell's Stand Here Linked with New Policy

MR. HAMILTON FISH IS SOLE OBJECTOR

Washington, Oct. 6.

President Roosevelt's hint at the reversal of the United States hands-off policy of recent years, given in his speech in Chicago yesterday, is seen here as linked with the strong stand taken by Admiral H. E. Yarnell, Commander-in-Chief of the Asiatic Fleet.

The action of the Admiral in protecting American nationals in the Far East has met with approbation, despite the feeling of many Americans that neutrality and isolation are the best safeguards of national interests. Admiral Yarnell's action is based on the premise that the United States Navy and his country, which have been the great ideals of his life, must not be allowed to suffer.

President Roosevelt's speech is praised in the "Washington Post" in a front-page editorial entitled America finds her voice."

The speech, the article states, ends for all time, it may be hoped, "the flabby, vicious and humiliating doctrine that America can see no difference between a ruthless aggressor and the innocent victims of his aggression."

It obviously makes the misnamed neutrality policy impossible of application to the hostilities between China and Japan.

To Tokyo, Rome and Berlin, the newspaper declares, "the President has served notice that such aggression is not merely passively resented by the United States but will be resisted by positive endeavour."—Reuter.

Mr. Fish Fears War

Washington, Oct. 6.

President Roosevelt's speech on foreign policy was to-day denounced as dangerous and inflammatory by Mr. Hamilton Fish, Republican Representative of New York.

Mr. Fish described the President's speech as "the most provocative, inflammatory and dangerous ever delivered by any President....It may be interpreted by some as an act of peace, but it is virtually a call to war....

"If we follow the peace policy enunciated by the President and police either China or Spain, we'll have war within sixty days," Mr. Fish declared.—United Press.

Sr. Quezon Approves

Manila, Oct. 7.

Sr. Manuel Quezon, President of the Philippines Commonwealth, today expressed his hearty endorsement of the stand taken by President Roosevelt in upholding the sanctity of international treaties and denouncing the bombing of civilians in his speech at Chicago yesterday. Sr. Quezon said the speech was the echo of every right-thinking man and lover of international justice.—Central News.

Moscow Satisfied

Moscow, Oct. 7.

Political circles here expressed considerable satisfaction at President Roosevelt's speech and hoped that President Roosevelt's attitude will influence France and Great Britain, and help the latter to "alter her present stand in connection with aggressors in the Far East and in Europe".—Havas.

France Gratified

Paris, Oct. 7.

Official satisfaction at President Roosevelt's speech was expressed yesterday by M. Yvon Delbos, French Foreign Minister, in an interview with Mr. Wilson, U.S. Chargé d'Affaires. M. Delbos declared that the President's statements responded to the principles of French policy.—Havas.

RUSSIAN BROTHERS TO HEAR FATE SATURDAY

Ivan Gooseff, a Russian, and his brother, Fedor Gooseff, were charged in the First District Court yesterday with stealing two cameras, a pair of binoculars, silverware and other articles from a foreign house at 27 Kungping Terrace, Kungping Road, after the occupants had evacuated on account of the fighting. The brothers were arrested in the French Concession in possession of a portion of the stolen property and then handed over to the Settlement police. According to them, they committed the offence together with a number of Chinese and then buried the stolen property in a lot of vacant ground in the Concession. The owner of the property was Mrs. E. Arhold, according to the prisoners, but the police had not yet located her. The prisoners were remanded till Saturday next for judgment.

Your Eyes
BUSINESS AS USUAL
LAZARUS-OPTICIANS
126 Nanking Road
Telephone 16626

COAL
STOCKS IN HAND FOR VARIOUS REQUIREMENTS
BULK and RETAIL SUPPLIES
For prices and particulars apply
Telephone 33908
CATHAY COAL SERVICE
24 Wuting Road

FUNERAL

Mr. C. L. Mellor

The funeral took place at the Hungjao Road Cemetery yesterday afternoon of the late Mr. Carl Ludvig Mellor, a Swedish subject and a retired member of the Chinese Maritime Customs. The service was conducted by Dean Trivett of the Cathedral. The casket was borne to the graveside by Messrs. K. E. A. Kronvall, Swedish Vice-Consul, F. K. Wittsack, E. Edwards & S. Y. Euren. The chief mourner was the son Mr. C. R. Mellor. Among those sending wreaths were:—

Baron Johan Beck-Friis, Swedish Minister to China, Swedish Consulate-General, Frau Hastru (Japan), Bob, Mr. T. A. Hultman, Svenska Foreningen i Kina, Mr. J. E. Fox, F. K. Wittsack, etc.

The funeral arrangements were carried out by Messrs. Thomas MacDonald & Co.

OBITUARY

Mrs. Wilson Walker

The death took place in the Kowloon Hospital, Kowloon, on September 27, at the age of 78 years, of Mrs. Wilson Walker, known to many of the older residents in Japan and to many in Shanghai, where she had resided during the last fifteen years.

Mrs. Walker was born in Holland, and at the age of 19 came out to Japan to be the bride of Captain Wilson Walker, then a well-known resident of Yokohama. After some years in Yokohama, Captain and Mrs. Walker resided in Nagasaki, where they successfully conducted the Cliff House Hotel. On the death of her husband about 15 years ago Mrs. Wilson and her daughters came to Shanghai, where until a few weeks ago they resided. When the general evacuation of foreign women was advisable by the Consular authorities a few weeks ago Mrs. Walker and her two unmarried daughters proceeded to Hongkong, and for a time were quartered at the Jockey Club. Having suffered a severe illness in April last, Mrs. Walker was not in the best of health, and the evacuation at such short notice proved too great a shock for one of such advanced age.

Mrs. Walker is survived by three daughters—Mrs. Albert Taylor and the Misses Lily and Lottie Walker, all of whom were with her at the time of death—and one married daughter residing in Italy.

The funeral took place at Happy Valley Cemetery, Hongkong, on September 29, and was conducted by the Rev. H. W. Baines, of St. John's Cathedral. In addition to the three daughters there were present a number of friends among the refugees from Shanghai.

ITALIAN PRESS DISLIKES PRESIDENT ROOSEVELT

Japanese Action in China Is Now Openly Favoured

Rome, Oct. 7.

The tone of the Italian press favours Japan's action in China and attacks the Archbishop of Canterbury for his denunciation of it.

President Roosevelt's speeches are meeting with growing disapproval in political circles. It is felt that he is doing his best to range the United States with "democracies" in his failure to understand Italy.—Reuter.

NEW PLAN LAID FOR REFUSE DISPOSAL

Site North of Soochow Creek Now Being Discussed

RIVER BOOM BARRIER TO USUAL DUMPING

A plan whereby the house refuse of the Settlement would be disposed of north of the Soochow Creek, just east of the Shanghai-Hangchow-Ningpo Railway, is being considered by the Council and Chinese authorities, it was learned yesterday.

The arrangement, which is desired by the Settlement officials, has gained the approval of the Chinese City Government. It now awaits the sanction of the Chinese military authorities before it can be realized.

At present the Settlement's garbage is disposed of partly by filling into low-lying areas within the Settlement and partly by dumping from barges in the Whangpoo River, near the boom, on the Pootung side. Previously, it was taken farther upriver.

The refuse, which normally amounts to more than 1,000 tons daily, has dwindled to about 700 tons, chiefly because of the obstacles to the movement of produce into Shanghai. Many markets have been closed and others are operating only on a part basis.

Since traffic from Shanghai up the Yangtze River has been halted by the hostilities, the Council has lost for the time being, the income from the ordure removal contract, amounting to $140,000 a year. The S.M.C. now has to pay a contractor for collection, at the rate of $350 per day. The ordure goes to the Western District Sewage Works of the P.W.D.

JAPAN'S ENVOY-AT-LARGE COMING TO EXPLAIN

Mr. Ito Will Seek to Disprove Chinese Propaganda Here

Tokyo, Oct. 7.

In an effort to clarify the attitude of Japan on the current Sino-Japanese hostilities, the Foreign Office has decided to send Mr. Nobufumi Ito, former Japanese Minister to Poland, to Shanghai where he will act as envoy-at-large, Domei learned on good authority. Mr. Ito will keep in close contact with foreign diplomatists in Shanghai and will attempt to explain the attitude of the Japanese Government. The new envoy, Domei understood, will also make every effort to disprove exaggerated and misleading statements issued by the Chinese.—Domei.

FIRE BRIGADE ANSWERS TEN CALLS

The Shanghai Fire Brigade Watchtowers reported ten fires on October 6, nine in the area in which hostilities are in progress and one in Pootung.

The ambulance service attended 23 calls and conveyed 22 persons to hospital.

The fire fighting forces had a quiet day, no calls being received.

Too Much Of A Good Thing!

The feeling of an over-load on the chest or stomach is very unpleasant, whatever its cause. When due to over-eating, flatulence, or to congestion in the digestive tract, a little dose of Pinkettes is usually all that is necessary to bring quick relief.

Just dainty, non-griping, non habit-forming little laxative pills, Pinkettes dispel constipation, bilious attacks, liverishness, sick headaches in a single night. They purify the breath, clear the skin of pimples and blotches, speedily relieve piles. Of all chemists.

O.I.C. OPEN

In order to render an essential service to our patients in the S.V.C., S.M.P. and Shanghai Defence Force The O.I.C. is open to-day and will continue to serve as usual from 10 a.m. —12 noon daily and as long as possible.

OCULIST INSTITUTE CO.
250 Nanking Road

INSURANCE
AFA
Joint Branch of Sixteen Leading Companies
51 CANTON ROAD
Main Office for China
F. E. VINCENT
Manager for China

WHEN CONVALESCENCE IS SLOW

IN so many cases after Malaria and other fevers convalescence is protracted and strength returns so slowly. This is the time when Horlicks can be of such help. It is light and easily digested and makes a welcome addition to the diet. Horlicks quickens the return to normal health because its 100% nourishment replaces waste tissue, banishes enervation and helps to repair the ravages of fever.

HORLICKS contains all the goodness of rich, full-cream cow's milk combined with the nutritive extracts of malted barley and wheat. It contains no starch.

Ask your Doctor's advice.

H. M. HODGES, P.O. Box 1371, Shanghai

HORLICKS BANISHES ENERVATION

SHANGHAI CARGO

LANDED AT

HONG KONG, SINGAPORE OR KOBE

When local conditions permit the transshipments to Shanghai of cargo at present stored at Hongkong, Singapore or Kobe, the fully-equipped Shipping and Forwarding Departments of our offices at those ports will be pleased to handle and make all necessary arrangements on consignees' behalf.

Thos. Cook & Son, Ltd.

Shipping and Forwarding Agents, Customs Brokers.

HONGKONG: Queen's Building
SINGAPORE: 39 Robinson Road
KOBE: Toyo Building
SHANGHAI: 119 Nanking Road

LEE FOO KUNG ENGINEERING WORKS

Office Yates Road, Lane 162
House 21 Telephone 33807

IRON CASTINGS

WE SPECIALIZE IN THIS CLASS OF WORK

Our foundry is prepared to do all kinds of castings. Best of work executed promptly at reasonable prices.

x2459

Certain-teed

ROOFING—
ECONOMICAL
EASILY LAID
DURABLE

FAGAN & CO., LTD.

261 KIANGSE ROAD, SHANGHAI

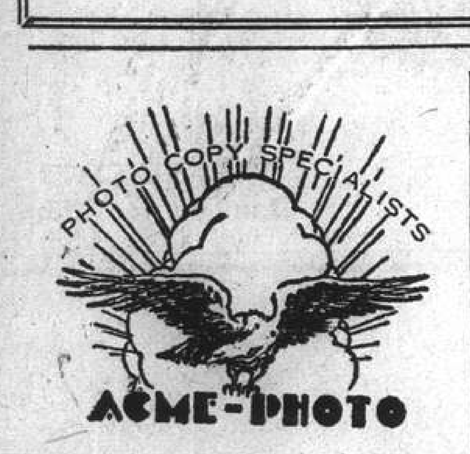

318 HAMILTON HOUSE TEL. 11811

T. MACDONALD & CO.

FUNERAL UNDERTAKERS

Telephone 30466

All Kinds of Monuments in Stock

1076 SINZA ROAD

T. MACDONALD & CO.

Have a pleasant time at the

D.D.'s Night Club

DINNERS MUSIC DANCING

Open until 11.15 p.m.
815 Avenue Joffre, Telephone 71609

See NIAGARA

(World-Famous Falls)

on your way HOME

via the

CANADIAN NATIONAL

Niagara is but one of the scenic wonders awaiting you when you journey home by way of CANADA . . . great mountains . . . ocean-like lakes . . . miles of waving wheat fields. Canadian National offers you the most beautiful route from the Pacific to the Atlantic. Stop-overs if desired on through trains from Vancouver to Montreal.

Bookings made on all Trans-Pacific Steamship Lines.

For rates, literature and information apply

Any Tourist Agency or Trans-Pacific Steamship Line

CANADIAN NATIONAL

KAILAN HOUSEHOLD COAL

$22

per metric ton

Cash with order *Delivered*

THE KAILAN MINING ADMINISTRATION

No. 30 Foochow Road

Telephone 17776

COMPLETE INSURANCE SERVICE

FIRE	London & Lancashire Insce. Co., Ltd.
MARINE	Royal Exchange Assurance
ACCIDENT	Guardian Assurance Co., Ltd.
& SICKNESS	British Traders' Insurance Co., Ltd.
MOTOR CAR	Orient Insurance Co., Ltd.
THIRD PARTY	Sea Insurance Co., Ltd.
	Law Union & Rock Insce. Co., Ltd.
	British & Foreign Marine Insce. Co., Ltd.
	Standard Marine Insurance Co., Ltd.
AVIATION	British Aviation Insurance Co., Ltd.
LIFE	Confederation Life Association

BUTTERFIELD & SWIRE

21-23 French Bund Telephone 82020

Phone 34220 Day and Night Service

International Funeral Directors

207 Kiaochow Road

Artistic Memorials R. O. Scott A. W. Horton

THE END OF SUMMER!

Have your Ceiling Fans taken down, cleaned, oiled and put away until next Summer. Your desk Fans, too, must be cleaned and oiled before storing in order to lengthen their lives.

Don't forget—"A stitch in time saves nine"

It will pay you manifold

R. E. LINNESTAD

Electrical Engineer and Contractor

149 Yuen Ming Yuen Road Telephone 18442-3

9989

Quality always tells..... insist on

OVOMALTINE

the Supreme Beverage for Health.

4

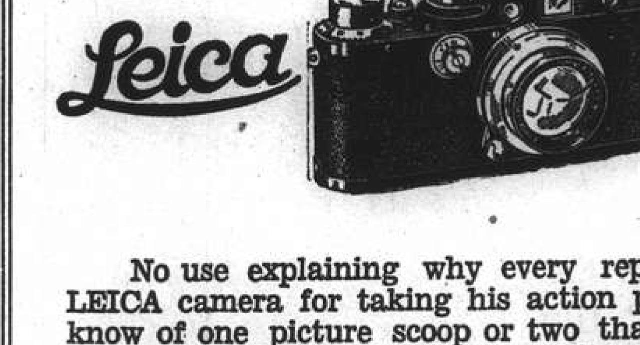

CAMERA

No use explaining why every reporter uses a LEICA camera for taking his action pictures. We know of one picture scoop or two that would not have been obtainable without a LEICA. A range of many lenses make the impossible snapshot practicable. That angular view-finder for actually

Photographing Around the Corner

is just another item. Yet, no use broadcasting our reporter friends' little secrets. He who wishes to be prepared for taking those extraordinary scenes of destruction that will be on view sooner or later, will invest his cash in a LEICA equipment now. Stocks are limited with no fresh supplies in sight.

SCHMIDT & CO., LTD. Nanking Road Sassoon Building

Office Hours: 9 a.m. to 1 p.m.

"Note: Our Finishing Service has been taken up again. All our staff has returned to work, so we can work again at full capacity."

(3)

NORTH-CHINA DAILY NEWS

Single copies 10 cents

Shanghai delivery	per annum	$24
China, Korea and Japan	"	$32
Hongkong and Macao	"	$57
Postal Union Countries	"	$105

NORTH-CHINA HERALD

EVERY WEDNESDAY

Weekly Edition of N.C. Daily News
Single copies 40 cents

Shanghai delivery	per annum	$18
China, Japan and Korea	"	$18
Hongkong and Macao	"	$21
Postal Union Countries	"	$28

North-China Daily News & Herald Ltd.
(Incorporated in Hongkong)
Reg. Office: North-China Building, S'hai
Telegrams: Herald Shanghai
P.O Box 707 Telephone 11055

Letters should be addressed to the Secretary, North-China Daily News & Herald, Ltd., to whom all remittances should be made payable.

Articles and letters intended for publication in the news columns of the paper should be addressed to the Editor and not to individuals. Correspondents are requested to typewrite on one side of the paper only. Letters to the Editor should be brief and to the point. Every effort will be made to return manuscripts for which space cannot be found, but no responsibility is accepted in the matter.

Messrs. Crane-Debenham Limited, 69 Fleet Street, London, E.C.4, have been appointed special English representatives for the transaction of all business relating to advertisements and subscriptions for the North-China Daily News and for the North-China Herald. Copies of the Daily News and the Herald are on file in the offices of Messrs. Crane-Debenham, who will be pleased to afford the fullest information to inquirers.

All Announcement in this column are charged at the rate of $3 per insertion.

CARD

Mr. C. S. ARCHER

P.P.C. x2669

IMPARTIAL NOT NEUTRAL

LORD MAYOR'S APPEAL

It is very satisfactory to find that the Lord Mayor of London has given his great authority to the organization of the fund for the relief of victims of the present hostilities in China. The step which he has taken in co-operation with the Governor of the Bank of England is an exceptional one. He is not apparently opening a Mansion House fund for that is usually concerned with disasters arising from natural causes such as famine, flood, earthquake and the like. He is, however, appointing a special Committee to support the original appeal issued on October 2, 1937, by the China Association, the Conference of British Missionary Societies and British Red Cross. The formation of this additional committee to administer the fund will ensure the best possible use of the money thus charitably subscribed. Whatever difference of opinion may exist regarding the steps which should be taken to deal with the outbreak itself there will be complete unanimity in support of the humanitarian effort to assist China to solve the difficult and many-sided problems of mitigating the losses and hardships which have fallen on her people through the clash with Japan. The mere fact that British sympathies have been so practically enlisted should stimulate local activity in Shanghai.

In spite of the grave situation here there is every reason for the whole community, both foreign and Chinese, to devote itself to the relief of distress. Motives of self-interest may be properly invoked as well as that natural desire to come to the rescue of the unfortunate which finds expression in the feelings of every decent citizen. As has already been shown, generous contributions have been forthcoming from private resources. There is still room for further provision of funds for the various organizations which are heroically grappling with the problems respectively assigned to them. In other words, every citizen of Shanghai should ask himself or herself whether in their own way, small or large, they can either by service or by money make a valid contribution to the general effort. The hospitals are in particularly urgent need of assistance. So, too, are the organizations which are endeavouring either to evacuate surplus population, or, where such evacuation cannot be arranged, to initiate measures for providing occupation and means of livelihood. In the course of surveying the position it has been realized that the foreign community itself will be heavily afflicted by this present disaster. In normal times the charitable organizations which have been established to deal with foreign distress can handle that comparatively minor problem. In the present situation it is obvious that those resources are pitifully inadequate. Before many weeks are out it is feared that the destitution among a large proportion of foreigners will be acute. It is very satisfactory to know that the Committee in London will bear this important factor in mind.

Its liaison with the Joint Committee of the British Chamber of Commerce and the China Association here will ensure for the local organizations direct contact with the sources of relief. Meanwhile the various societies are concentrating on the study of the factors involved. Much relief will possibly be required in the direction of assisting the return to their own land of those foreigners for whom no occupation can presently be found. There will also be the important work of developing facilities for maintaining foreigners here in Shanghai. The efforts which are being made can be relied upon to tackle this difficulty in the most practical and efficient manner. As an example, the preliminary steps which have been taken by the British Women's Association, the American Women's Club and other societies to co-ordinate charitable activities deserve very urgent and effective reinforcement. The B.W.A. itself is operating to deal with social service work, refugee work and hospital needs. In fact there is an enormous field for the energies of every member of the community and it is hoped that no diffidence will be displayed either in offering services or in rendering whatever assistance can be forthcoming. The foreign community will assuredly be able to combine its co-operation in the relief of Chinese distress with due attention to the special requirements of its own kith and kin. The call must incite the goodwill and earnest endeavour of all who realize that a combined effort to restore the situation is pressingly needed.

ESSENTIAL PATROLLING

It is to be hoped that motorists of all nationalities will pay due heed to the police warning on the need to answer the signals of posts which by day or night are charged to examine the occupants of vehicles passing through the Settlement. This patrol work is part of the security programme put in force by the Police for the benefit of the community as a whole. Motorists who imagine that they can with impunity avoid examination are doing a disservice to the public and it is highly important that they should be brought to a sense of their obligations. These are not normal times and it may be that some measures adopted by the authorities cannot always be explained in detail. Indeed administration would be impossible if any attempt at explanation were made. No sympathy will be wasted on any motorist who exposes himself to disciplinary action on account of his failure to stop when challenged by a patrol or post. The Police authorities have shown tactful consideration in issuing this warning. It should be sufficient.

A BRAVE REVIEW

The Aga Khan's speech at the closing of the Assembly of the League of Nations was more than the perfunctory presidential encomium. It was stimulating in tone and justifiably firm in insisting on the world's continued need of the League, despite serious vicissitudes and grave defections from its membership. In a sense His Highness could bring to bear on the problem a peculiarly impressive personality. He is not only the head of an important community, as well as the accredited representative of a member state of the League, but he is a man of affairs in the cosmopolitan society of Europe. He speaks therefore less as a professional statesman than as an outstanding figure known to the East and West alike. When he declares that the League has still vital functions to perform the opinion carries weight. Nor is it without significance that the Assembly has just given remarkable proof of its readiness to assume responsibility for expressing the considered judgment of the world on matters of high political importance. There is no defeatism in the Aga Khan's closing address. There should be no defeatism in the minds of those responsible people who realize that ultimately even the present critics of the League will have to recognise the principles for which it stands.

MISPLACED VULGARITY

Dictators claim for themselves—they have a way of asserting it in their own countries—much immunity from criticism in any form. It seems to be a pity that some cannot recognize the obligations thus imposed on them to observe the ordinary decencies when they are confronted by foreign opinion with which they happen to disagree. Signor Benito Mussolini goes to the length of reverting to his former profession by inditing a signed article in an Italian newspaper for the purpose of making offensive remarks against the Archbishop of Canterbury. The wisdom of the Archbishop's leadership of the proposed boycott campaign may be doubted, but it does not justify ribald comments on his personality by the head of a foreign state. Signor Mussolini thereby exposes himself to retorts and cannot complain if they come. The report of the Archbishop's speech at the Albert Hall shows that his Grace was exceedingly cautious in defining his protest against certain aspects of the present conflict in China. He recognized that exaggerated accounts had to be discounted. He based his arguments solely on a broad humanity and scoffers who would be inclined to give unthinking applause to Signor Mussolini's petulant vulgarity condemn themselves. The Archbishop, unhappily for Signor Mussolini, took the trouble in grave and measured language to remind his audience that certain principles of conduct still governed the relations between civilized states, as between man and man in communal life. Signor Mussolini may imagine that fervid repudiations of such trifles as honesty, good faith and fidelity to pledges are suitable incitements to the hysterical applause of mechanically-collected crowds. He has yet to learn that in the long run mankind has to abide by canons of conduct which may make him "sick", but which can be permanently ignored by him only at his peril. Amazingly excessive tenderness is displayed toward flagrant abusers of public and private decency. Yet the moment men like President Franklin Roosevelt and the Archbishop of Canterbury, in fulfilment of the obligations respectively vested in them by their high offices, venture to put on record firm testimony to righteousness and honour, they are at once the targets for vilification. Unless democracies of which Signor Mussolini seems to show an uneasy fear, stand solidly behind these sane exponents of common morality the process of deterioration will get beyond control.

POSTAL VAGARIES

Correspondents pay a high compliment to the postal authorities by formulating complaints in regard to certain vagaries which obviously are the direct outcome of what is restrainedly described as an abnormal situation. When for example the post office is asked to explain why letters from Hongkong come in batches by one ship instead of being regularly delivered in accordance with the routine hopefully prescribed in the official notices, it is evident that its efficiency is expected to treat even the equator with scant respect. Nevertheless this journal ventures to hazard the view that the post office is human and, dependent as it is upon communications which just now are affected by all kinds of eccentricities due to conditions beyond control it may occasionally fail to conceal the fact that "there is a war on." It is endeavouring, so far as casual observation goes, to eliminate war from its vocabulary but if in the present conditions a letter takes three or four days to find its way from one part of Shanghai to the other the proper attitude is not so much one of surprise but rather relief that the delivery has been safely effected at all. Things are improving and soon it may be legitimate to brace the post office up with the tonic of complaint. That time is not yet.

THE ECONOMIC SITUATION

A warning that the rapid rise in the prices of raw materials, whilst contributing to the prosperity of the main producing countries, "holds out the possibility of a dangerous reaction at a later stage", is sounded by the International Labour Office Year-Book for 1936-37. "Judged by the general standards of economic activity", says the Year-Book, "1936 was a year of great improvement. Throughout the world production was on a higher level, both quantitatively and from the point of view of profitability. Countries which as late as 1935 were still in the trough of the depression finally succeeded in emerging, at least to some extent, into a phase of increasing activity.

"General indices of production are, however, scarcely an adequate criterion of prosperity. In the first place, the phenomenon of chronic mass unemployment has not completely disappeared. Not only is the volume of total unemployment some 25-50 per cent. above the 1929 level, but in certain countries there are clearly defined groups which have remained untouched by the general improvement.

"The fact that the general quantum of international trade remained some 15 per cent. below the 1929 level furnishes a partial explanation of this failure. Certain of the recovery features, moreover, are double-edged. The rapid rise in the prices of raw materials, whilst contributing to the prosperity of the main producing countries, is already threatening manufacturing countries with an unwelcome rise in industrial costs and holds out the possibility of a dangerous reaction at a later stage.

"Furthermore, the favourable picture of recovery as a whole is modified to no small extent by the fact that national economies have, in a varying degree, come to be dependent on policies of hurried rearmament. This dependence, it is true, is of decisive importance in but two or three countries; elsewhere the influence of rearmament is less dominating. But the fact remains that expansion is unhealthy to the extent that it is based on the special demand created by abnormal defence measures."

Discussing the rise in prices, the Year-Book points out that while the prices of foodstuffs are still mainly below the 1929 level, those of industrial raw materials have to some extent recovered their former position.

"The prices of non-ferrous metals and of rubber," it says, "have, indeed, risen even more sharply during the first quarter of 1937. In general, the tendency to reduce the gap between industrial and agrarian prices, already noted in 1935, continued during 1936."

Comparing the position of some of the principal countries in international trade, it notes an improvement in the United States, Canada, and Japan over 1935. But in Japan, it says, the rate of increase in the value of exports fell off during the greater part of the year, "due to some extent, perhaps to the trade war with Australia which terminated only at the very end of the year.

"Both in Germany and in France," it says, "the value of international trade in national currency remains exceedingly low; the improvement in the French position at the end of the year—and similarly in that of the Netherlands and Switzerland—is, of course, mainly the statistical reflection of the devaluation, although the volume of these countries' external trade at this period also showed a slight increase over the same period of 1935."

The Anglo-French-American monetary agreement of September 1936 is hailed by the Year-Book as perhaps the most significant happening in the economic world since Great Britain left the gold standard in 1931. However, it holds that the possibility of a world system of managed exchanges, working with the smoothness of the gold standard, but avoiding that standard's drastic effects upon international credit and prices is probably still "remote".

"The general readjustment of tariffs and quotas referred to in the statement issued by the three Governments," it says, "has not been realised; neither are the implications of a stable sterling-franc-dollar exchange for such matters as national bank rate policy clearly formulated. But the care taken by the Governments concerned to avoid any possibility of a new currency war, to say nothing of the psychological relief that an intolerable situation had been ended without the dreaded domestic panic, was a welcome sign in an increasingly competitive and nervous world."

A Country Diary

Oct. 7.—Rain or no rain, it's grand to be out in the country again....and all by virtue of a little pink pass bearing a photograph which looks like a portrait-study of Methuselah taken on his 968th birthday: it is, indeed, only when sentries glance first at the picture, then at me, and nonchalantly wave me on, that I begin to feel my age. This morning I divided my time between the Autumn Flower Show of the fields and the Kiaochow Road Park "weed-garden" where I check up my observations. Wild chrysanthemums are not yet in bud, and the asters which we call Michaelmas Daisies still hold pride of place as the flowers of early autumn. The big yellow "daisy" called Elecampane is fully out and in many cases fading: Thoroughwart plants with shaggy heads of dull pink florets have grown to an immense size—perhaps because herbalists have not been cutting them down to make throat gargles. Spiderwort (the Mickey Mouse flower) is still in bloom, and I find that if a plant is pulled up by the roots and placed in water it will give a fresh crop of its gentian blue flowers for at least five days—a domestic decoration not to be despised. Polyganum, with its dense spikes of tiny pink to magenta flowers, is at its best, and I noted in the weed-garden that one variety at least will grow to a height of 6 or 8 feet with magnificent flower-spikes three inches long—a hint to gardeners worth remembering. Looking at that little garden this morning, I was again impressed with the vast amount of practical information it provides for all those who are interested in wild flowers....but the local lad in charge of it (who possibly to the wars has gone) should be a little more careful about his labels, seeing that weeds grow so quickly: it is disconcerting to find a well-grown patch of Goose-grass boldly labelled "Jack-in-the-pulpit"....but who am I to cavil at a small mistake? Is not my own pink pass to freedom issued by the Crimes Branch? Which seems most appropriate when I look at that picture of Adam's five-times-great-grandson.

Sixty Years Ago

FROM THE "NORTH-CHINA DAILY NEWS," OF OCTOBER 8, 1877

The China Mail says Mr. Herbert Cope left by the French mail to open a branch of the Hongkong and Shanghai Bank at Singapore. Mr. Hennessy has graciously granted a free pardon to Mr. Robert Duncan, late secretary to the Hongkong and Whampoa Dock Company; he was liberated on Saturday morning last. Notice is given in the Gazette that the Secretary of State for the Colonies has approved the recognition of Mr. William Reimers as Acting Consul-General for Austria-Hungary at this port, during the absence of Mr. Andre. The Daily Press says the replacement of European house property by Chinese is a noticeable feature in the colony at present. Two more blocks of houses are now on the point of demolition for this purpose, in the neighbourhood of Old Bailey street. The Eastern and Australian mail steamer Brisbane left Singapore for Hongkong on the 27th ultimo. She brings the mails per Normandy, which vessel is now, the Press was pleased to learn, all right. The maximum temperature at the Peak during the past week, as recorded in Saturday's Gazette, was 79.0 the minimum 69.0; at the Harbour-Master's Office, Praya West, the maximum was 86.0 and the minimum 74.0. 2.82 inches rain fell during the week.

THE WEATHER

The temperature near Holy Trinity Cathedral Shanghai, for 24 hours ending 7 p.m.

Yesterday	Min.	62.0	Max.	73.0
Same date, 1936	Min.	64.5	Max.	76.5

Rainfall 1.55

Siccawei Recording:—

Yesterday	Min.	Nil.	Min.	Nil.
Same date, 1936	Min.	60.3	Max.	78.3

Siccawei's Report

State on the morning of the 7th:—Overcast weather. East-north-easterly wind. High and steady pressure.

Probabilities, 4.30 p.m. yesterday:—Cloudy weather with local showers and south-easterly to south-westerly winds around Shantung. Overcast with showers or drizzle and fresh northerly to easterly winds over our regions, the Eastern Sea and Formosa.—Siccawei Observatory.

ACKNOWLEDGMENTS

St. Andrew's Society.—From H. W. Nickless $5.00
H. B. Duff $10.00
in memory of T. S. Wilson.

German Relief Fund for Chinese Refugees.—From W. Fuetterer $150.00
Fr. Engels $50.00
H. C. Ruser $100.00
Fr. Pasche $50.00
Siemssen & Krohn $250.00

U.S. PEACE BODIES ATTACK PRESIDENT'S SPEECH

America Claimed Being Led Same Road to War as in 1917: Mr. Stimson Urges Boycott

WASHINGTON LIKELY VENUE FOR TALKS

Geneva, Oct. 7.

THE date and venue of the forthcoming conference on Far Eastern affairs is being discussed and week after next has been tentatively suggested as the earliest possible date. Although London and Paris offer obvious advantages as a meeting place, the plains of Washington cannot be overlooked as a conference was held there in 1922. Furthermore, President Roosevelt's speech has made some League quarters think that Washington should be selected.—Reuter.

Washington, Oct. 6.

Six peace organizations joined to-day in publicly attacking President Roosevelt's foreign policy speech as the beginning of propaganda leading to war.

"President Roosevelt points the American people down the same road that led to the World War. He offers the same reasons that were offered in 1917.

"He would have the people believe that at the end of the road they will find peace, prosperity and justice. That is what they were told in 1917 but instead they found war, Fascism, Communism, depression and debt," the statement said.

"We agree that treaties must be observed, but their observance cannot be brought by war or by any collective action threatening war."—United Press.

Mr. Stimson Urges Action

New York, Oct. 7.

The United States and Great Britain were urged to join in economic pressure against Japan to force the halt of aggression in China, by Mr. Henry L. Stimson, former United States Secretary of State, in a letter to the "New York Times" to-day.

Mr. Stimson was of the opinion that the United States should not consider sending armies to the Orient as they would "do more harm than good." He said that an analysis of the situation indicated "China's principal need was not that something should be done to help her but that outside nations should cease helping her enemy"

He said that if the munitions supply to the warring nations was less unequal, "China's bravery has already shown that Japan's task would be hopeless."

He asked whether the safety of the United States and Great Britain required them to continue helping Japan "exterminate gallant Chinese soldiers." And added that the policy evidenced by the proponents of neutrality in "attempts to impose dead level neutrality....cannot save us from entanglement and will make entanglement more certain. The Government should not hesitate to support the League of Nations again," he concluded.—United Press.

Neutrality Is Dead Letter

New York, Oct. 7.

American neutrality has become a dead letter, says the Washington correspondent of the "New York Times" to-day. The statement made by the State Department, he adds, marks a radical shift in the American policy.—Reuter.

Senator Pittman's Plan

Reno, Nevada, Oct. 7.

A boycott against Japan was urged to-day by Senator Key Pittman, Democrat from Nevada, who said, "Let the civilized Governments, backed by 90 per cent. of the people, ostracize Japan, let them refuse to have any dealings with Japan and there need not be a single shot fired. It is up to Great Britain and the other signatories of the Nine Power Treaty," he added, "to respond unequivocally to the challenge of President Roosevelt."—Reuter.

Italy Not To Participate

Rome, Oct. 7.

Italy will not participate in the forthcoming Far Eastern Conference, it was learnt here to-day. She is unable to accept any invitation from the League which she is boycotting till the conquest of Abyssinia is recognized. In view of Japan's obvious non-participation, it is officially asserted, Sig. Mussolini will never take a step which might be given an anti-Japanese interpretation.—Reuter.

U.S. Condemns Japan's Breach Of Peace Pacts

Invasion of China Asserted in Official Statement

LEAGUE FINDINGS ARE FULLY ENDORSED

Washington, Oct. 6.

Japan's invasion of China is condemned in a statement issued to-day by the State Department.

Japan's action in China, the statement decares, is "contrary to the provisions of the Nine-Power Treaty and the Kellogg Peace Pact."

The State Department's action is believed to leave no doubt that the United States Government intends to collaborate with the League of Nations in the Far Eastern crisis to the limit of its ability.

The statement, after alluding to the meeting of the League Assembly to-day, recalls that "since the beginning of the present controversy in the Far East, the United States Government has urged the Chinese and Japanese Governments to refrain from hostilities, and has offered to be of assistance in an effort to find some means acceptable to both parties in composing, by pacific methods, the situation in the Far East."

Principles for World Code

"Among the principles which, in the opinion of the United States Government, shoud govern international relationships, if peace is to be maintained," continues the statement, "are the following:

"Abstinence by all nations from the use of force in pursuit of their policy and from interference in the internal affairs of other nations;

"Adjustment of the problems of international relations by the process of peaceful negotiation and by agreement;

"Respect by all nations for the rights of others and observance by all nations of established obligations; and

"Upholding the principle of the sanctity of treaties.

"The President on October 5," the statement declares, "elaborated these principles, emphasizing their importance, and pointed out that:

"There can be no stability for peace either within or between nations except under laws and moral standards adhered to by all;

"International anarchy destroys every foundation for peace and jeopardizes either the immediate or future security of every nation; and

"It is, therefore, vital to the interest and concern of the people of the United States that respect for treaties and international reality be restored."

League Findings Endorsed

"In the light of the unfolding developments in the Far East," the statement proceeds, "the Government of the United States is forced to the conclusion that the action of Japan in China is inconsistent with the principles which should govern relationships between nations and contrary to the provisions of the Nine-Power Treaty, in regard to the principles and policies to be followed concerning China, and to those of the Kellogg-Briand Pact.

"Thus the conclusions of this Government," the announcement concludes, "are in general accord with those of the League Assembly."—Reuter.

GAIMUSHO SPOKESMAN'S DARK HINT

Tokyo, Oct. 7.

The Gaimusho this morning was officially ignorant of the United States action in formally branding Japan a violator of the Nine-Power Treaty and the Kellogg-Briand Pact.

"If this report is true, our action will be of the strongest," a Foreign Office official told the United Press.—United Press.

H.M. ENVOY CALLS AT GAIMUSHO

Tokyo, Oct. 7.

Sir Robert L. Craigie, British Ambassador to Japan, at noon to-day called on Mr. Kensuke Horinouchi, Vice-Minister for Foreign Affairs. The subject discussed was not revealed.—Domei.

POSTMEN TO SELL LIBERTY BONDS

The entire force of mail carriers of the Shanghai Post Office, comprising 872 men, will be enrolled to act as agents for the sale of Liberty Bonds, according to a decision yesterday of the National Committee. The plan which is to be carried out soon authorizes all postmen to sell bonds of $5 and $10 denominations in a house to house canvass. The first lot to be assigned to the postmen will be $100,000 which will be distributed through the responsible officials in charge of the sub-stations throughout the city; each postman to take no more than $30 of the Bonds on each round. If the experiment proves practicable in Shanghai, it will be instituted in other cities.

Among the large number of remittances received were the sum of $2,000,000 from the Yunnan Provincial Committee which had previously remitted $500,000 in part payment of its pledge; $400,000 from the staff of the Nanking-Shanghai and Shanghai-Hangchow Railways; and also $50,000 from the Trucking Association of Shanghai.—Kuo Min.

Japan Angered: Pacts May Be Denounced

Tokyo, Oct. 7.

Japan may denounce the Nine-Power Treaty, following the example of Herr Adolf Hitler in smashing the Locarno Pact and the Versailles Treaty, thereby giving Japan liberty of action in China, informed observers believed here to-day. A wave of anger swept Japan to-day because of the League of Nations' action and the American State Department's pronouncement. Government officials were awaiting an official report from the Japanese Ambassador to Washington, Mr. Hirosi Saito, but denied an "emergency conference" had been summoned.—United Press.

CHINA GRATIFIED BY U.S. STAND

Nanking Surprised Over Tone of Italian Press

Nanking, Oct. 7.

The U.S. States Department statement yesterday condemning Japan's invasion of China has been received with gratification in Chinese Government circles, where it is considered "a delayed but concrete expression of America's attitude, which indicates the most careful deliberation over so important an issue."

Hope is expressed for the speedy realization of a conference of the Powers signatory to the Nine-Power Treaty, which "undoubtedly will satisfy the longing of the peace-loving peoples of both China and Japan for an early liquidation of the present conflict in accordance with the principles and terms of the Nine-Power Treaty and the Kellogg Pact."

There is considerable surprise here over the recent pro-Japanese tone of the Italian press, especially as it follows repeated assurances of Italian friendship towards the Chinese Gov-

(Continued on page 10).

THE BOMBING OF RUBICON VILLAGE ON WEDNESDAY

These pictures give a fair idea of the havoc wrought by the Japanese bombers in Wednesday's air raid on a village near the Rubicon Road, in the Hungjao area; Chinese authorities assert that there were no military emplacements in the vicinity. Pictures show, left to right (top), a casualty being placed on a stretcher; part of the village, with another casualty in the foreground; (bottom), two views of a foreign-style house which was badly hit. Note the Union Jack.

Nanking Stand To Decide Fate Of North China

Tokyo Press Hint of Likely Alternatives

FEDERAL CONTROL FOR TRUE CO-OPERATION

Tokyo, Oct. 6.

"Speculation is rife regarding the new administration in North China, but what Japan wants is not territory but China's reconsideration of her attitude and co-operation with Japan as enunciated by the Premier in his Diet speech," declares the "Asahi Shimbun" to-day in an editorial headed "Guiding Principle of the New Administration in North China."

"Therefore, it is clear," proceeds the newspaper, "that the new administration in North China will not aim at independence from Nanking or the permanent stationing of Japanese troops in North China.

"But if China refuses to reconsider her attitude and co-operate with Japan, and instead resorts to protracted warfare, it is also clear that Japan cannot retreat graciously and in such an eventuality, Japan will possibly be compelled to occupy key points in China semi-permanently with a view to conducting protracted hostilities and urging China to reconsider. Then the new administration in North China will naturally assume a semi-independent character."

Considered in this light, the journal continues, the nature of the new administration in North China will mainly depend on China's attitude.

The best possibility, it declares, is the birth of an autonomous local administration which will be eventually controlled by the Central Government of China, while the worst eventuality is a semi-permanent organization and an administration of a semi-independent nature.

Therefore, the "Asahi" adds, "the guiding principle of the new administration in North China must be sought along lines which will suit either possibility."—Reuter.

HOIHOW SAILS WITH EMERGENCY CREW

Passengers Help to Man Ship at Taku

Chefoo, Oct. 6.

After having been detained in the outer harbour since Monday by the refusal of the crew to proceed to Tangku because of cholera inoculation requirements, the Butterfield & Swire ss. Hoihow is to sail at midnight for Tientsin.

An emergency volunteer crew, selected from deck hands and Chinese and foreign passengers, will replace the thirty members of the crew who have deserted.—Reuter.

TSINGTAO PROPERTY REMAINS SAFE

Japanese Navy Reports More Chinese Troops Arrive

Aboard a Japanese Warship, Oct. 6.

Despite the steady influx of Chinese troops into Tsingtao, the property of Japanese left in the hands of the Chinese is safe, it was reported to the naval authorities here.

More than two Chinese divisions under Gen. Yu Hsueh-chung have replaced the Salt Revenue Guards but peace and order in the Japanese cotton mill area, the reports added, is being maintained by the city authorities. City life is normal although there has been a been a noticeable business slump. Motion picture and theatres remain closed but horse races are being held twice a week as usual.—Domei.

GERMAN PRESS ATTACKS ANGLICAN CHURCH

Berlin, Oct. 7.

A bitter attack is made to-day by the "Deutsche Allgemeine Zeitung" on the Anglican Church and "church dignitaries who dabble in politics." Sham preaching, the newspaper declares, should be left to presidents, of whom Mr. Woodrow Wilson "was a dangerous expert."—Reuter.

SPECIAL "CAPETOWN II" TRAIN STRANDED ON WAY SOUTH

Cheerful Message from British Bluejackets Says They Are "Still Afloat": Tracks Bombed

Hankow, Oct. 7.

RAILWAY officials stated to-day that the Canton-Hankow Railway was bombed yesterday at several points between Canton up to the Hunan border. The bridge at Kukong, 150 klms. north of Canton, was also bombed and destroyed.

A message from the naval train, which is carrying 250 British naval officers, men and marines from the cruiser Capetown to Canton, and which has been christened Capetown II, has been received, saying: "Capetown II still afloat. The course is rough and the speed is 20 knots, but there is no enemy in sight. We arrived at Changsha at 8.50 p.m. and left at 9.20 p.m."—Reuter.

Canton, Oct. 7.

Regarding Japanese claims to have successfully bombed the tracks of the Canton-Hankow Railway at Lokchong, it has been officially learned that the usual train from Canton to the North will not leave to-night but the authorities refuse to confirm or deny that damage has been done to the line.

The 250 British naval officers, men and marines from the cruiser Capetown who left Hankow for Canton yesterday morning, will, it is feared, be stranded for the time being. Their specially-chartered train of nine units is due in Canton to-morrow evening. They are then to proceed to Hongkong where they will be transhipped for home.

Precautions to ensure a safe passage included three large Union Jacks prominently displayed on top of the train. Nanking, Tokyo as well as the Japanese Commander-in-Chief in Shanghai were notified of the trip.—Reuter.

Extensive Japanese Raids

Tokyo, Oct. 7.

In a series of daring raids, Japanese naval 'planes yesterday bombed trains, aerodromes and military establishments in South, Central and North China, the Admiralty announced to-day.

Ten locomotives, a military train and railway tracks were bombed along the Hsuchow-Taian stretch of the Tsinpu line while another military train was destroyed by aerial bombardment near Tsaochwang, the terminus of the Lincheng-Tsaochwang Railway, in Shantung.

On the Shanghai front, it was claimed, naval 'planes bombed Chinese artillery and troops positions in Chapei, Kiangwan and north Hsinching. Other 'planes, meanwhile, bombed hangars at the Anking and Wuhu aerodromes, in Anhwei; anti-aircraft gun batteries and machine-gun nests in Kwangteh, Anhwei; the aerodrome in Yangchow; and munitions dumps and railway tracks in Soochow, Kiangsu.

South China Activities

In South China, naval 'planes bombed railway tracks and bridges, locomotive sheds and military establishments at Shaokwan, Lienchiangkou, Pachiangkou, Kaotangsu and Hsitsun, on the Canton-Hankow Railway.

Also bombed was Whampoa, the seat of China's best known Military Academy, which was destroyed by Japanese aerial bombardment in previous raids.

In the raid on Nanking, the communique claimed, eleven Chinese machines were brought down, although for two of these craft the reports lacked certainty. Several grounded 'planes were also bombed.—Domei.

300 Civilians Killed

Canton, Oct. 7.

Exacting another large toll of Chinese civilian lives, Japanese planes which raided various points on the Canton-Hankow Railway yesterday morning, killed and wounded 300 persons in two small villages near the railway station at Pachiang, according to a detailed report received here to-day. More than 30 planes took part in the bombing, raining over 60 missiles of various sizes on the two villages which have no military establishments. Several of the bombs landed on a busy street near the railway station, demolishing scores of buildings.

Because of the lack of medical facilities, the wounded were taken care of at a provisional relief camp. Those killed were all torn and mangled beyound recognition.

In their raid over Shaokwan in northern Kwangtung yesterday, the Japanese planes let loose more than 20 bombs which demolished over 30 civilian houses and shops. Casualties have not yet been ascertained.—Central News.

Co-operation of Public on Streets Asked

The Police authorities wish to make it clear that the posts now operating in the streets of the Settlement are performing duties highly essential to the security of the public. It is expressly desired that all members of the community, particularly motorists, whether Chinese or foreign, should respond to the signals of these posts when ordered to stop. It is not intended to inconvenience the public in any way but it is highly important in the interests of the community that the Police should see who is in the vehicles as they pass out of the Settlement. Continued inattention to this order is liable to lead to prosecution under the By-laws for breach of Traffic Regulations.

JAPANESE CHURCH TO TAKE ACTION

Episcopalians to Sever All Relations with London

Tokyo, Oct. 7.

Japan's 45,000 Episcopalians, before the end of this week, will announce severance of their relations with the Church of England, and the establishment of an independent national organization.

This unprecedented action, leaders of the Anglican Church here said to-day, will be the sequel to the participation of the Archbishop of Canterbury in a meeting of protest against "Japan's aggression in China" at the Albert Hall on Oct. 5.

The Primate's action, these Church dignitaries said, was "in direct contravention to the principles of international justice and the traditional policy of the Church to uphold peace."

The declaration of independence will be made at a general meeting of Episcopalians to be called here within the next day or two.

Metropolitan newspapers alleged to-day that Dr. Cosmo Lang spoke despite the suggestion of Mr. Shigeru Yoshida, Ambassador to the Court of St. James, that he withdraw from the list of sponsors of the meeting.—Domei.

FRANCO-GERMAN BORDER CLOSED TO JEWS

All Trains Strictly Searched: Travellers Turned Back

Metz, Oct. 7.

The frontier between France and Germany has been closed to Jews since yesterday.

All trains arriving at the frontier from Germany are carefully searched and Jews are turned back. Those who insist on going on have to give up their passports and cannot return to Germany.

Similar restrictions are in force on the Luxemburg frontier, where Jews seeking to return to Germany from France through Luxemburg are forbidden entry. No reason has been given for the new restrictions.—Reuter.

Japanese Make Air Raids On Two Interior Cities

Soochow and Wusih Attacked by Bombers

MANY CIVILIANS KILLED AND WOUNDED

Extensive damage was inflicted on Soochow and Wusih by Japanese aeroplanes which raided the interior cities along the Nanking-Shanghai Railway on Wednesday morning. In addition to material damage which included, it is reported, an ammunition train in the sidings at Soochow, 26 Chinese were killed and 50 others wounded at Soochow, according to reports received in Shanghai yesterday.

The casualties were inflicted in the railway station area, where a group of Chinese were awaiting transportation to the north. A total of 27 bombs were dropped in the vicinity, destroying partially a station building. Details of other damage could not be ascertained, although a portion of the railway track was reported to have been blown up.

Machine Guns Used

The planes, eight in number, first visited the city at about 8.40 a.m., unloading missiles around the railway station. Several of the raiders were reported to have flown low over the area, using machine-guns on the terrified Chinese who were frantically seeking shelter.

No sooner had the relief workers conveyed the wounded to hospitals and sent others home from the station, Japanese planes flew over the city for the second time. The raiders concentrated on Chowchingkang station and 19 bombs were dropped in the vicinity. The second raid was carried out about 9.30 a.m. by a dozen planes when a train in the sidings was destroyed. Yesterday, the railway authorities stated that the damage to the track had been repaired and the railway service was operating as usual.

Long Stream of Refugees

Foreign travellers who travelled by road to Shanghai yesterday informed a "North-China Daily News" reporter of damage done by the Japanese planes. Passing Wusih, several big fires were noticed in the city, and the road to Soochow was crowded with refugees leaving the city for this was the first time Wusih had been bombed. Resort to shelter as another Japanese aeroplane passed overhead was found necessary en route to Soochow, and as the car passed the disastrous effect of Japanese bombs was observed in and around the railway station. The bombed train was described as a mass of wreckage flung in all directions and damage to the station buildings was stated to be heavy.

VICAR APOSTOLIC TO VISIT ROME

Dr. Paul Yu Ping Sails from Hongkong on Mission

Nanking, Oct. 7.

Dr. Paul Yu Ping, Vicar Apostolic of Nanking, has left for Rome from Hongkong to submit a report on his duties to the Holy See.

While in Italy, he will also raise funds from Catholic followers there for doing philanthropic work when he returns to China.

Dr. Yu Ping, who has been active in setting up hospitals for Chinese soldiers in Lanchi, in the interior of Chekiang, since the outbreak of the hostilities, donated a large number of gold and silver ornaments to the war chest prior to his departure for Italy.—Central News.

FRANCO-BRITISH DEMARCHE FOR ITALIAN REPLY

Paris, Oct. 7.

The British and French Governments, it is learned here, have instructed their diplomatic representatives in Rome to press for a reply to the Anglo-French Note inviting Italy to a frank discussion of the Spanish question with the withdrawal of foreigners from Spain as a vital point in the continuance of non-interventions.—Reuter.

Over 15 Killed In Air Raid On Rubicon Village

Number of Children Victims of Japanese Bombers

MACHINE-GUN BULLETS SPRAYED OVER AREA

Seventeen Chinese, including a number of children, were killed in Wednesday morning's air raid by Japanese bombing 'planes on a Chinese village situated about a quarter of a mile from the Rubicon Inn on Rubicon Road. Chinese and foreign circles yesterday were unable to account for the raid, as it is reported that no Chinese soldiers are to be found in the village. So far it had had a comparatively peaceful existence.

According to the villagers the raid started at about 10 o'clock in the morning, when nine Japanese bombers suddenly appeared and dropped a number of bombs; the 'planes, it is alleged, then returned, to dive low and spray the village with a hail of machine-gun bullets.

Between twenty and thirty villagers were injured in this, the first raid. Those killed comprised the mother and wife of one villager, the two young daughters of another, the baby son of a third, and two as yet unidentified Chinese.

The village had hardly realised that the first raid was over when ten more Japanese 'planes appeared in the sky. They circled, and then flew westwards, only to return and drop ten bombs, according to the villagers. Ten more people lost their lives, thirty or more were injured, and a large number of huts were destroyed. The nine occupants of one hut had a lucky escape when a bomb dropped near them; all nine were injured, but none fatally.

Lucky Escape

Another bomb hit and partially demolished a large foreign-style, Chinese-owned house in Rubicon Road. A gardener's young daughter had an almost miraculous escape. She was lying ill in bed when the bomb hit the house and was buried under a pile of bricks, timber and other débris. Foreigners and Chinese laboured for hours to get her out when her voice was heard, and in the late afternoon she was eventually freed.

"How she managed to escape being killed, I really don't know," one of the foreigners told the "North-China Daily News." "I spoke to her, but the shock she had received, combined with her illness, affected her too much, and she could hardly say a word."

Many of the injured were taken to the Rubicon Inn, owned and operated by Madame Helen Piper, who immediately turned the café into a first-aid hospital. Madame Piper, an American lady, and several members of the Chinese staff have been staying at the Rubicon Inn ever since hostilities opened, and as the first of the injured arrived they quickly made arrangements to cater to their immediate needs, tearing up linen to make bandages.

A telephone call was immediately put through to the Shanghai Fire Brigade, but owing to faulty connections, it was almost an hour before the ambulances arrived to take away the wounded. The bodies of those killed in the raid were taken to funeral parlours by various charitable organizations and the Chapei police.

The Fire Brigade ambulance removed at 11.34 two men suffering from what was described as shrapnel wounds. At 3.46 p.m. the ambulance was again sent to Rubicon Road to remove a Chinese whose shin had been injured in the bombing.

A Chinese military spokesman declared yesterday afternoon that there were no gun or other military emplacements in the vicinity of the village. The full official roll of the dead or injured had not yet been compiled.

DRAMATIC SCENE AT AERODROME

Japanese Flier Returns One Hour Late After Raid

One of the most dramatic scenes since the start of hostilities was enacted at the Japanese naval aerodrome on Wednesday evening about six o'clock, as a single 'plane, riddled with machine-gun bullets, came out of the dusk to make a safe landing.

According to the "Shanghai United News" which gave prominence to the story yesterday morning, the 'plane which was manned by Warrant Officer Toshiyuki Honda and which participated in the afternoon raid on Chinese military positions in and around Nanking, was more than one hour overdue and hope had almost been given up for its safe return.

As the 'plane rolled up to the deadline, the paper reported, pilots, mechanics and observers rushed onto the field to greet the flier whom they thought had been shot down. Lieutenant-Commander Chujiro Nakano, who had commanded one of the flights in the afternoon was one of the first to reach the airman. With tears of joy in his eyes, the journal said, the Lieutenant-Commander embraced his subordinate and bid him welcome home.

The "Shanghai United News" then carried the story of Warrant Officer Honda's experiences after he became separated from the rest of his flight.

"During the fight," Honda said, "I became separated from my comrades. My 'plane was attacked by nine Chinese Curtiss Hawks. Despite their numerical superiority, I managed to bring down one. I also sent down another which was hedge-hopping far below me.

"Then I escaped the remaining Chinese 'planes by climbing high into the clouds. This is the reason why I was delayed so much."

REMOVAL OF GOODS FROM CHAPEI

In order to facilitate the removal of merchandise from Chapei, the Chinese Chamber of Commerce has formed a committee to take charge of the matter. Trade associations and merchants who have goods stored in this area have been asked to arrange the transfer directly with the committee.

JAPANESE TAKE MORE TOWNS IN TSINAN MARCH

Chinese Admit Fall of Tehchow Stronghold

NEW DEFENCE LINE

Invaders' Scouts Report Disordered Retreat

Nanking, Oct. 7.

The Chinese authorities to-day confirm the loss of the walled city of Tehchow in Shantung, 60 miles north of the Yellow River.

Chinese troops, they add, due to a Japanese flank movement from the east, are at present holding a line parallel to the Tientsin-Pukow Railway instead of across the railway, thus explaining engagements even as far north as between Tsangchow and Potow. Gen. Han Fu-chu, Governor of Shantung, is personally directing operations at the front.

A "slight improvement" is also reported by the Chinese authorities in the situation along the Peiping-Hankow Railway and Shansi fronts.—Reuter.

Tehchow Force "Wiped Out"

Peiping, Oct. 7.

An incident, which the Japanese suggest is the basis for the Chinese denial of the loss of the walled city of Tehchow was related to-day by the Japanese military authorities.

When the Japanese troops entered Tehchow on October 3, they said, a small Chinese force managed to hide inside the city. After the main Japanese force had resumed its southward advance, the Chinese emerged and occupied the north-west corner of the city walls where they were discovered on the morning of October 4, promptly attacked from both insjde and outside the city and "wiped out after a brief fight."

The Japanese state that a delegation from the House of Peers in Tokyo, which is now touring North China, visited Tehchow on October 4.

The Japanese claim that the Chinese irregulars lost 150 killed and 50 prisoners in two days' fighting west of Peiping, while the remainder were dispersed. Most of the Japanese troops have returned to their garrison posts, leaving a small detachment on the scene of operations.—Reuter.

"Well in Hand"

Nanking, Oct. 7.

A Chinese military expert here to-day ridiculed a recent Domei report that part of the Chinese force on the Shanghai front was shifted to the North.

The Chinese military authorities, the expert said, have the northern situation well in hand, and there is no need to draw on the fighting forces on the Shanghai front.—Central News.

Japanese Very Near Tsinan

Tientsin, Oct. 7.

Crushing Chinese opposition with steam-roller force, the vanguard of the Japanese expeditionary force was to-day nearing Tsinan, following yesterday's capture of Pingyuan, 64 klms. south of the Yellow River.

Large bodies of Chinese troops were reported by Japanese reconnaisance 'planes to be building defence works near Lokow, two kilometres north of Tsinan, and at the northern end of the iron bridge across the Yellow River. They also reported utter confusion along the Tsinan-Wucheng and the Tsinan-Taian sections of the Tsinpu Railway, with Chinese troops retreating on foot and in trains. Chinese positions along the Yellow River were reported stretching about 20 klms. on each side of Lokow.

The headquarters of the Japanese Garrison here to-day claimed that the Japanese troops now hold 90 per cent. of the Tsinpu line north of the Yellow River.

Another Japanese column, operating in Shansi, at 3 p.m. yesterday occupied Yuanping, 113 klms. north of Taiyuan, the provincial capital.

The column advancing along the Pinghan Railway yesterday evening established positions within one mile of Chengting, a walled town 50 klms. south-west of Paotingfu. In capturing Yuanping, the Japanese defeated a force of 10,000 Shansi men.

Defeating a force of 20,000 Chinese troops, another Japanese column was reported to have taken Chuyang-hsien, about 220 klms. south-west of Peiping, yesterday.—Domei.

Midnight Artillery Duel Rocks Central District

Shattering all hopes of a quiet night to follow the thunder of days and nights past, Pootung batteries provoked crashing replies from the Japanese warships on the Whangpoo at 11.40 o'clock last night. The brisk artillery duel, a counterpart of those which have provided The Bund with much excitement earlier in the hostilities, continued until well after midnight this morning before silence once more descended on the scene.

The Pootung batteries opened the ball with two shells which burst in the air over Hongkew, somewhat behind the Japanese Consulate-General from the River. The warships were slow to reply but, when they did, they made up in quantity for the delay. The Idzumo is reported to have moved down stream earlier which was apparently fortunate, as Chinese shells burst in the river certainly not far from where she has been lying for weeks. The Japanese guns ranged over a wide area in Pootung, from somewhere in the vicinity of Pootung Road behind the China Merchants Eastern Wharf, recently burned, to deep within the peninsula. Little effect was noted on either side from the shelling.

SHANTUNG ENVOY VISITS NANKING

Nanking, Oct. 7.

General Chang Yueh, member of the Shantung provincial government and personal representative of General Han Fu-chu, has arrived in Nanking to receive instructions from the Central authorities. According to General Chang, General Han is now personally directing operations on the Tientsin-Pukow front.—Central News.

FOREIGN PARTY INSPECTS BOOM ACROSS THE WHANGPOO

Can the Redgate Be Towed Through? Adventurous Climb Over Junks To No Purpose

CLIMBING over a number of junks which have been tied up beside the bank on the further side of the Whangpoo, a party of foreigners yesterday attempted to make a survey of the boom which is now blocking the river between the Nantao Bund and the China Navigation Co.'s wharf on the Pootung side. The purpose was to find out whether it was possible to remove part of the boom, with the consent of the Chinese authorities, to enable the ss. Redgate, a British ship which was trapped by the laying of the boom, to come down river. The trapping of the Redgate is costing her owners an enormous sum of money each month and her release before long is imperative.

Engineers who have expert knowledge of the salvaging of vessels made the trip. Their opinion on the chances of getting the boom opened sufficiently to allow the Redgate to pass through were divided. Some said they could do it, given Chinese permission. Others said it was impossible, owing to the fact that ships seemed to have been sunk almost three deep along the entire length of the barrier. More detailed examinations will be made in the near future, with the co-operation of the Chinese authorities—if that is forthcoming—before a definite decision to apply to the Chinese for permission to open the boom is made.

Britons with property to protect in the Pootung area have made the trip to the other side almost every day since the boom was laid. They now understand the best ways of landing in Pootung in comfort and travelling overland, sometimes under Japanese shell-fire, to the factories they desire to inspect. The technique is simple, provided one is prepared to take the risk of sudden shelling or of machine-gunning from aeroplanes overhead.

Not the Easiest Route

Yesterday, however, the party, which was led by one of those who know all about Pootung and was accompanied by a "North-China Daily News" reporter, were not taken by the easiest route. Their launch was put alongside a batch of junks which form one of the second lines of defence of the boom, and the party were called upon to exert themselves beyond the normal by climbing over the bulwarks of these antiquated ships, tumbling down their hatchways or saving themselves by the skins of their teeth, and balancing across narrow wooden planks between junks, like tight-rope walkers, to the great displeasure of those who had imagined that inspecting the boom was a matter of going up to it and looking at it through powerful magnifying glasses of "extry power."

Some of the junks which were traversed had obviously been evacuated by their owners in the greatest of hurry. Personal effects, usually the first things to be tied up in bundles and carried away by Chinese when circumstances call for a quick departure, were seen lying about in disorder. Testimony to the really rapid evacuation were account books which in one junk had been left strewn about the deck under the low curved roofing which made that part of the ship a living quarter. Even the remains of bedding could be seen, tossed about in such disorder that it could be guessed that the inhabitants of the junk had left it so suddenly that they did not have time to take with them even this essential to sojourners in strange districts in China.

On the other hand some of the junks were still occupied, and their inhabitants were surprised and pleasantly excited to see a few foreigners clambering up their sides and dropping in among them. Everything on these vessels was shipshape and calm, babies peering out of dark corners at the strange visitors, while pa and mamma, at ease after years on the ocean wave, piloted the strangers out of their intimate living quarters into which they had dropped unannounced, and showed them the nearest way into the private quarters of the next junk in the line. And so to the shore.

"Very Bad Joss"

On shore there stood an affable Chinese, a gent who had crossed the river by means best known to himself with some magical pre-knowledge of the trip to be made. His greeting was characteristic:

"Why you want climb over these junks?" he said. "Last time people climb over junks, Chinese Nantao-side open fire machine-guns. Very bad joss."

Very bad joss!

One gifted member of the party made a reply endorsed by all:

"If that's so, why the blankety-blank didn't you tell us that before."

The guide made it worse by excusing himself by pointing out that there was a perfectly safe and easy landing not fifty yards down the stream, by which all the labour and excitement of the boom-climbing might have been avoided. Needless to say this safe and easy landing was used by the party when they left the Pootung shore for the happier precincts of Shanghai.

The Pootung side near the boom was nearly dead. There were plenty of Chinese to be seen. Many of them were working, shifting timber from one place to another, or carrying heavy lengths of chain towards the end of the China Navigation Co.'s wharf, where a pontoon had been hit by a shell the night before and had sunk at one end.

A Scottish engineer—very Scottish—had been sent across from the Shanghai side to supervise the salvage of the pontoon, and there he was, working like a coolie, doing his shift of hauling heavy metal about and generally directing the others. With considerable foresight, he had pegged out a Union Jack on the top of the wharf which was still afloat, and to this the visiting party gravitated when a Japanese plane—the ubiquitous seaplane from the Idzumo—came nosing about.

The Nosey Seaplane

How the plane knew that the inspection party was there will never be known. The fact remains that, before the party had been ashore a quarter of an hour, the Idzumo's pestilential offspring was busy looking into the matter. It zoomed down over the party, machine-guns in full working order—but fortunately not working at the moment—had a look round and, apparently satisfied, zoomed away again and dropped a bomb on some Chinese acquaintances about a thousand yards away. It then went home to its parent.

Chinese peasants cropped up in the most unexpected quarters during the visit. An apparently abandoned outhouse on the property would, on closer inspection, be found to be full of refugees. Fortunately the sanitary provisions of the company, built out over the Whangpoo, were undamaged, and a serious health problem was therefore avoided.

The Customs examination shed in the middle of the godown area was wide open and populated by several hundred persons. There were even a number of camp beds erected in the sheds, and there were signs of a certain amount of really ordered life. Who preserved the order could not be learned, but there seemed to be an effective wharf police who, however, had not the same dislike of wonks that their confreres on this side of the river invariably display. Wonks were everywhere, many in the most pitiful stages of emaciation, licking up stray grains of rice and corn which had spilled from sacks which had been handled earlier in the day by the wharf coolies.

No Information

If the trip had been longer planned, it might have been possible to have learnt something about the troops who were sheltering behind the godowns, about half a mile away. But as it was, the inspection party had to be content with the terse announcements made by coolies and what-not. There was one exception—a pretty Chinese girl who lived in the Customs examination shed. She leant against a pillar outside the shed and viewed the party with a sullen, hostile eye. Over her blue gown she wore a coarse white smock; she might have been a nurse, or she might have been a woman mourning for a lost one. Her attitude was not encouraging. Whatever she knew, she was keeping to herself.

Little children, sublimely indifferent to their surroundings, padded about between large baulks of timber, and enjoyed games with the wonks, stalking them and kicking them, squealing, away from the refuse. Men bearing heavy loads appeared from nowhere, and vanished in similar directions. Women could be seen squatting at the edge of the river doing the weekly washing. All these things could be observed by the party who were not highly qualified engineers. Those who were so qualified, spent their time nearer the boom. Could the ss. Chung Woo be moved? And if so, could the ss. Redgate be towed through?

The moving of the Chung Woo might not be difficult. But apparently there is an up-river ship sunk just below the Chung Woo, and what is going to be done about that? These are questions which, it is understood, will be taken up between the authorities concerned. The British are confident that they will meet with no obstruction from the Chinese, if their request is couched in reasonable terms. After all, why should the Chinese detain a vessel, or vessels, of a friendly nation, when at little trouble they could release it? More and more detailed inspections of the boom and its vicinity will be necessary, but if these show that a temporary opening is possible, it is hoped that the release of the locked up vessels may yet be accomplished.

NATIONAL STATE LOTTERY

39th State Lottery Drawing To-day

Attention will centre at the Canidrome this afternoon when the 39th drawing of the National State Lottery will take place. The Drums of Fortune will start rolling at 2 p.m. sharp and about $1,500,000 will be distributed in prizes. Thousands of lucky ticket holders will be awaiting the result of the draw. There are 31,034 numerically allotted prizes. Many of the numbers are held by small holders in fractional shares of a dollar each, any one of which might return the owner $25,000.

Those who cannot go to the Canidrome can obtain first hand information by listening in on the radio as the whole of the proceedings will be broadcast in Chinese, English, French and Russian.

All tickets drawing prizes can be presented for payment on or after Saturday, October 16, at any of the offices or branches in China of the Central Bank of China, the Bank of China and the Bank of Communications.

CHOLERA STATISTICS

Appended is a table giving the total number of proven cases of cholera, and deaths caused by cholera since the outbreak of the disease on August 30 this year. These cholera cases have been confirmed, by bacteriological examination in hospitals situated in the International Settlement and include all cases and deaths up to and including October 6:—

	Cases	Deaths
Residents of International Settlement	719	232
Residents of French Concession	167	45
Residents of Outlying Chinese Areas	128	23
No fixed abode (presumably refugees)	159	41
	1,173	341

The total number of clinically suspected cases in Settlement hospitals, also up to October 6, was 2,380; this total includes the 1,173 confirmed cases mentioned in the above table.

It is reiterated that the above figures are for cases treated in International Settlement hospitals only.

League Passes Resolution On Treaty Breach

Nine-Power Pact Signatories Invited to Confer

POLAND, SIAM ABSTAIN FROM VOTING CENSURE

Geneva, Oct. 6.

With the strong speech of President Roosevelt still ringing in their ears, the Assembly of the League of Nations to-day adopted the two reports of the Advisory Committee on the Sino-Japanese conflict as well as the Committee's resolution expressing moral support for China.

One of the reports finds that Japan has invaded China in contravention of her obligations under the Nine-Power Treaty and the Pact of Paris, while the other suggests a conference of members of the League which are parties to the Nine-Power Treaty.

Undoubtedly encouraged by President Roosevelt's address, all members voted in favour, except the Siamese and Polish delegates, who abstained. The South African and Norwegian delegates, who yesterday announced their intention of abstaining, changed their minds at the last moment and threw in their lot with the majority.

Nine-Power Pact Invoked

Immediate effect was given to the resolution by the despatch of invitations to League members among the signatories of the Nine-Power Treaty to confer on the Far Eastern situation. They comprise the British Empire (including South Africa, Australia, New Zealand, Canada and India), Belgium, China, France, Italy, Holland and Portugal, together with Bolivia, Denmark, Mexico, Norway and Sweden, who subsequently adhered.

Japan, as one of the signatories, will be invited, while the participation of the United States is believed to be virtually assured by President Roosevelt's statement in Chicago.

It is suggested in Geneva that the Advisory Committee may meet again next month, and the President of the Assembly is authorized to reconvene that body on the request of the Committee.

In closing this year's Assembly, over which he has presided with conspicuous distinction and success, the Aga Khan reviewed the work of the session, which ranged from health, transit and intellectual co-operation to penal reform and drug traffic, in addition to political problems.

Achievements in Difficult Times

He had set his face, he said, steadfastly against an attitude of despair which would regard alleviation of the world's malaise as beyond present reach. The division of responsibilities between economics and politics was one of the most difficult dilemmas on which the Assembly had rightly declined to impale itself.

The Assembly, the President continued, had done what present conditions had allowed it to do in both spheres, and had grappled unflinchingly with grave problems like Spain and China.

"Remember," he said, "how the League came into being just after the war, when everything was in disorder, how it passed through the vicissitudes of crisis after crisis, political, economic and others—crises not of its own making but the inevitable and inescapable aftermath of pre-war and pre-League conditions—and remember how, in spite of everything, the League still stands deep-rooted in the world's very necessity.

"The age-long experience of India," the Aga Khan added, "has taught its children that prosperity without peace is impossible. May it be so with the League."

The speech was greeted with loud applause.

Keen appreciation is widely expressed at the Aga Khan's presidency, and his firmness and tact in steering debates.—Reuter.

U.S. SELLS BOMBS TO CHINA

Japan Gets Most Scrap Iron: Russia Buys Battleships

Washington, Oct. 6.

Russia was the largest purchaser of arms in the United States in September, spending over $10,000,000, according to the records of the Munitions Control Board. More than half this sum was spent on war vessels.

China was America's second biggest client. She spent $2,809,000 during the month, principally on bombs, hand-grenades and mines.

The Soviet expenditure is believed to have been for materials and equipment for two battleships, which Russia sought to buy some time ago from private American contractors. The figures of the Munitions Board are the first intimation that the United States Government has given approval to the battleship transaction, to which objections were raised originally on technical grounds.—Reuter.

Japan Buys Scrap Iron

Washington, Oct. 7.

Japan was the heaviest purchaser of scrap-iron from the United States for the first eight months of the year. She purchased 737,000 tons for the period, and was followed by Great Britain and Italy.—Havas.

S'HAI HARDCOURT TENNIS CHAMPIONSHIP

The 25th autumn open hardcourt tennis championship wil be held on the Cercle Sportif Francais courts on October 23, 24, 30, 31, and November 1,2,3,6,7. Entries wil close promptly at 5 p.m. on Saturday, October 16, entry forms being obtainable from the secretary of the Cercle Sportif Francais or Messrs. Squires Bingham. Fees are:—singles, $4; doubles, $5 per Couple.

GENUINE RUSSIAN VODKA
"NEGA" & "STANDARD"
A. N. LAZARID
ESTABLISHED 1905 VLADIVOSTOK
THIRTY YEARS POPULARITY

CIGARETTE AND CHOW TIME AT THE FRONT

Photos by V.F.M.

The arrival of cigarettes and other amenities (top) cheers the British troops in the West Hongkew sector. They are members of the Royal Ulster Rifles on guard duty in North Thibet Road. Below, men of the Sixth Regiment, United States Marines, receiving their dinner from a mobile kitchen on the bank of the Soochow Creek.

CHINESE SURPRISE ATTACK IS BEATEN OFF

Activity in Chapei Followed by Big Bombardment: Reports of the Day's Fighting

INTENSE artillery fire which rocked Shanghai last night, followed a surprise attack by Chinese in the neighbourhood of San Yi Lee Terrace, Chapei. Reports from the area stated that the attack was successfully repulsed, following which Japanese guns opened up on the district and pounded it for a considerable time, while red flares lit up the surroundings.

Despite the rain, there was little slackening off along the fronts yesterday, each side reporting severe fighting. According to the Chinese spokesman, the Chinese are still endeavouring to drive the Japanese away from the south bank of the Wentsaopang, four kilometres north of Dazang. The crossing of the creek was effected on Wednesday afternoon in the face of brisk Chinese resistance. Japanese army units claim to have made further gains in the Lotien and Liuhang areas.

Aeroplanes were again busy, as bombing was started by the Japanese in the morning in the vicinity of Dazang, and before nine o'clock about half a mile north of the Markham Road Railway yard. From noon to 2 p.m. bombs were dropped in the vicinity of the Wusih Guild in Chapei.

Much Shelling

Shelling was continued near Shanghai. It was sporadic in the vicinity of the Japanese School in North Szechuen Road, apparently from Chinese batteries, one of which Japanese naval planes claim was demolished by a bomb and another believed to have been severely damaged. The Chapei area was being shelled west of the Wusih Guild, between Chungshan Road and the railway, while shrapnel was observed exploding over the railway line between the North Station and Markham Road Railway yards.

In the evening, about 9 o'clock, heavy artillery firing started again in the Liuhong-Lotien sector, the flashes of which could be seen from the Settlement. Large Japanese naval batteries near Woosung apparently were partly responsible for the firing from that area, while H.I.J.M.S. Idzumo, which moved down river to a position near Point Island, is believed to have joined in the shelling. Chinese batteries near Dazang were not long in taking up the challenge.

With the exception of the Wentsaopang Creek region, where severe fighting was proceeding, all other fronts were reported by the Chinese spokesman to be comparatively quiet. A Japanese seaplane, No. 22, was reported to have been brought down by anti-aircraft fire at Daliuchiache, to the north-east of Dazang at 7.30 a.m. yesterday.

Along Wentsaopang

Japanese troops who crossed the Wentsaopang east of the Lotien-Shanghai highway at several points on Wednesday were stated by the Chinese spokesman to have been checked by the timely arrival of Chinese reinforcements early yesterday morning. It was further claimed that, at Tangchiao and Kufanche, the Japanese who had forced their way over the creek had been driven back to the north bank, with casualties of over one hundred.

North-west of Lotien and west of Liuhang severe fighting was reported, and Chinese resistance, despite the exceedingly great strength of the Japanese forces attacking, was most effective, the spokesman said, reporting that the Japanese had not been able to make any appreciable gain. The force attacking the Tsaowangmiao and Poochiamiao line, north-west of Lotien, has been badly beaten and forced to retreat, he said.

Army Gains Claimed

Advances made by Japanese army units in the Lotien sector were announced yesterday evening by the headquarters of the Japanese Expeditionary Forces. According to the communique, the Wachi detachment in the afternoon occupied Chinese positions in the vicinity of Shihsiangkungmiao, west of Lotien. The Asama and Adachi detachments, the communique added, occupied strong Chinese positions near Kuochiachai and Tingchiachai.

Batteries Hit

The headquarters of the Third Fleet announced last night that a direct hit was registered by a load of bombs dropped from a Japanese 'plane on a battery near the Chingta Company, on the Shanghai-Taitsang highway.

Another battery, the statement said, was "severely damaged" somewhere "near Chungshan Road."

Collaborating with the Japanese Anmy, the naval 'planes subjected Chinese positions in the Liuhang sector to a "very severe bombardment."

Other 'planes, meanwhile, bombed the railway station at Changchow and strafed troop concentrations at Taitsang, the communique concluded.

Japan Explains Blockade Policy Against Chinese

Arms Thrown Overboard When Found on Junks

CREWS ADMONISHED BUT ALWAYS SET FREE

Tokyo, Oct. 7.

The policy of Japanese warships in the enforcement of the blockade against Chinese vessels was explained by a spokesman of the Foreign Office to-day.

When any Chinese junks were found carrying arms, ammunition or other military supplies for Chinese forces, the spokesman said, the Japanese inspecting party admonished the crews, threw the supplies overboard, and released the junks with their crews.

All bona-fide junks, he declared, would be released.

However, the seacoast near Hongkong, especially Bias Bay, the spokesman asserted, was infested by pirate junks, which were all armed with rifles and several old-style guns of five to ten centimetres in calibre and some of which have a loading capacity of 500 tons. These pirate junks, he said, frequently defied and fired on Japanese inspecting parties when approached.

"The suppression of these Chinese pirates," the spokesman added, "is unquestionably the duty of warships, even in peace time, as indicated by the existence of an agreement between the British and Japanese navies on the subject."—Reuter.

First British Medical Supplies for China

London, Oct. 7.

The China Campaign Committee has arranged to send to China one ton of chloroform, ether, anti-tetanus serum, gas, gangrene anti-toxin, novocaine and iodine by the P. & O. ss. Rajputana Leading Chinese and English members of the Committee will be present at the dock in London to-day to see the steamer loaded. A second consignment of medical supplies will be sent on Saturday by Imperial Airways.—Reuter.

ROBBERS ACTIVE DURING LAST NIGHT'S RAIN

Despite the inclement weather—crime figures generally drop during heavy rain—armed robbers were fairly active yesterday evening in the Settlement. At 6.35 p.m., a robber entered a Chinese house off Myburgh Road, near Burkill Road, and stole a quantity of property the value of which is not yet known. He spoke in the Shanghai dialect.

At 7.15 p.m., four men, one of them armed with a pistol, entered a house at 829 Ferry Road, and stole "one cotton jacket and one pair of pants, value $2." Finally, at 10.25 p.m., three men, one of them armed with a pistol, entered a Chinese house off Haiphong Road, and stole seven articles of clothing which have yet to be valued.

INTERNATIONAL RELIEF COMMITTEE

The International Relief Committee, at 123 Bv. de Montigny (Shanghai Y.M.C.A. Building) wishes to acknowledge with thanks the following receipts up to October 7, 1937. Donations may be sent either to the above address or Bank of China, 115 Route Marco Polo and 624 Avenue Joffre.

Chinese Foreign Famine Relief Committee, Shanghai	$10,000.00
Standard Vacuum Oil Co.	100.00
Kiang Yen Sung	50.00
L. F. C.	10.00
Ting Show Sun	2.00
Previously acknowledged	83,049.94
	$93,211.94

REFUGEE WORK

The daily report for October 6 follows:—

Camps under inspection by Public Health Department	120
Refugees therein	54,505
Refugees vaccinated	1,127
Refugees inoculated	768

The Shipping Review

The disruptive effects of the local War at the printing office where "The Shipping Review" has been published for some years make it IMPOSSIBLE to present an Issue To-day.

Arrangements are being made for resumption of the Shipping and Engineering Weekly on Friday, October 15.

X2672

Barnum was Right . . . And here's the Proof!

Cathay Theatre Coming Next!

METROPOL
500 YU YA CHING ROAD Tel. 93322
TO-DAY ONLY! at 2.30, 5.30 and 8.30 p.m.
TO-MORROW MORNING at 10.30!
Breezy Romantic Comedy of
GUYS! GALS! GAGS!
A WISE GUY IN THE SPORT OF KINGS—
BUT A SUCKER IN THE SPORT OF QUEENS!

—Opening TO-MORROW—

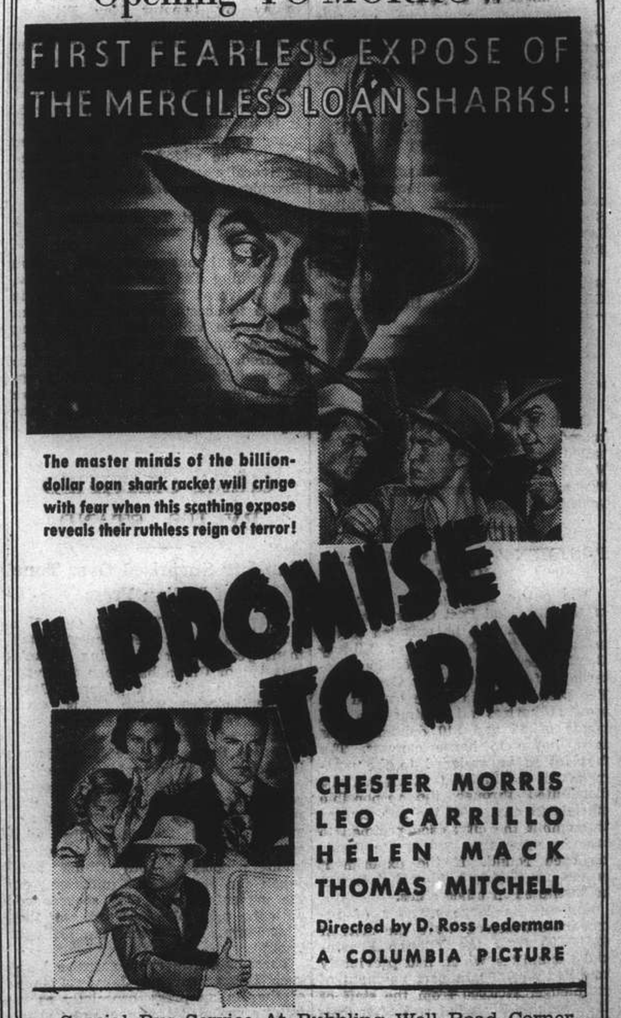

Special Bus Service At Bubbling Well Road Corner After The Last Show Every Night

GRAND
SHANGHAI'S PALACE OF THE MOVIES
OPENS TO-DAY!
2.30, 5.30 & 8.30 p.m.
A Battle of Wits that'll Have You in Fits, It Positively Bubbles Over with Mirth and Melody!
Wake Up and Live

Also: Movietone News

for RESERVATIONS: Tel. 32223, if busy, call 34260

First Blood to N.Y. Yankees: Giants Overwhelmed 8-1

PITCHING COLLAPSE IN SIXTH COSTS SIX RUNS AND GAME

World Series Start Watched by 60,573: Disastrous Sixth Sees Once Mighty Hubbell "Blow Up"

TONY LAZZERI HITS ONLY HOMER

New York, Oct. 6.

THE Yankees beat the Giants, 8-1, in the opening game of the second consecutive "Nickel" World Series at the Yankee Stadium to-day.

After pitching airtight ball for five innings, during which time he baffled the Yankees with his curves that broke sharply, Carl Hubbell, veteran southpaw hurler, cracked up in the sixth. His hurling collapsed following a free pass issued to Vernon Gomez, his rival of the mound and probably the weakest hitter in the majors.

Carl Hubbell was clearly unnerved after walking Gomez. This resulted in a hitting spree by the Yankees. Aided by two costly errors, the Yankees garnered seven runs in their wild rampage in the sixth for an 8-1 victory.

Full Pitching Staff Fails

After giving away five hits which, plus two miscues, which resulted in the Yankees taking the lead, 5 to 1, Hubbell was chased to the showers. He was replaced by Harry Gumbert who retired in favour of Dick Coffman after a short spell on the mound. Coffman, in turn was replaced by Al Smith.

A comparatively disappointing crowd of 60,573 spectators packed the enlarged Yankee Stadium. It was a gray, muggy afternoon. The threat of rain probably kept away a good number of enthusiasts, as more than 70,000 were expected to fill the bleachers.

The startling climax in the wild sixth after a great pitching duel and a tight game caused the supporters of the Giants to groan. The sudden collapse and the bristling display of hitting power of the Ruppert Rifles were taken as ill omens of what is to be expected in the future games of the series.

Gomez in Top Form

Vernon Gomez, veteran "fireball" artist and another southpaw, came through with flying honours. Allowing only six scattered hits and one walk, he acquitted himself nobly. It was one of the grandest games that he had ever hurled in his fairly long career. He fanned two and walked one, receiving fine support from his team-mates.

For five innings it was a stirring battle for supremacy. The crowd saw brilliant baseball and went wild with excitement when the Terrymen were the first to break into the scoring column. The Giants took the lead in the fifth when Jimmy Ripple and Johnny McCarthy singled and Gus Mancuso hit into a double play. Although McCarthy and Mancuso were retired, Ripple had time to cross the plate for the initial run of the encounter.

Hubbell's Collapse

Carl Hubbell, up to the sixth, had only give one hit and had whiffed three men. But he weakened in the sixth, collapsing before the Ruppert Rifles batting feast from his offerings.

It was the opinion of critics that Carl Hubbell became disgusted and lost heart when he had to give his rival, Vernon Gomez, a free pass. This incident evidently completely unnerved him. To make matters worse, a costly error by Dick Bartell, further disheartened Hubbell, who appeared to lose all his steam in the deliveries that followed.

The Yankees Rally

The hitting spree of the Yankees started after Hubbell had given Gomez a walk. Frank Crosetti singled. Gus Mancuso, however, caught Gomez napping off second, but Dick Bartell unfortunately dropped the ball and this error proved costly, for two successive singles by Bob Rolfe and Joe DiMaggio resulted in Gomez and Crosetti crossing the plate.

With the Yanks leading by 2 to 1, their rally took an upward lift. Hubbell was cracking and he purposely gave Lou Gehrig, one of the best batters, a free passage. Bill Dickey clouted out a safety, but Myril Hoag grounded to Mel Ott and thus Joe DiMaggio was forced out at the plate.

George Selkirk, next up, however, helped to forge a new link in the rally. He made a one-base hit and thus brought in Lou Gehrig and Bill Dickey.

Dick Coffman went out to relieve Hubbell, but he was sent back by the umpires who ruled that Billy Terry must use Harry Gumbert, according to his original announcement.

Harry Gumbert failed to stem the tide of defeat in his short attempt. Tony Lazzeri grounded and Hoag scored. At this stage, Coffman replaced Gumbert. Vernon Gomez received another free trip. Although Frank Crosetti outfled to Moore, Bob Rolfe walked to force Selkirk across the plate for the seventh run. The rally was finally halted when Joe DiMaggio hoisted one to Henry Leiber.

Lazzeri Lashes Out

The Giants had a brief respite from the batteries of the Ruppert Rifles in the seventh, but in the next inning they suffered another run to be chalked up against them. Tony Lazzeri, as if to scoff at the critics who have held him as a weak and ageing player, clouted out a four-bagger for the only homer of the day.

While Joe DiMaggio failed to come through with a four-ply hit, he played an important role in the victory, clouting out two hits. George Selkirk also singled twice and between them they were responsible for four runs being registered.

By scoring seven runs in the sixth inning scoring spree, the Yankees came close to the world record for a single frame in the world series. They were only three behind the record of ten tallied by the Philadelphia Athletics against the Chicago Cubs in the 1929 World Series.

Scores

	R.	H.	E.
New York Giants	1	6	2
New York Yankees	8	7	0

Batteries: Hubbell, Gumbert, Coffman, Smith and Mancuso; Gomez and Dickey.

Batting order of the Giants: Joe Moore, Dick Bartell, Mel Ott, Henry Leiber, James Ripple, John McCarthy, Gus Mancuso, Burgess Whitehead and Carl Hubbell.

Batting order of the Yankees: Frank Crosetti, Bob Rolfe, Joe DiMaggio, Lou Gehrig, Bill Dickey, Myril Hoag, George Selkirk, Tony Lazzeri and Vernon Gomez.—United Press.

More Sporting News On Page 10

THE LOUIS-FARR FIGHT NEARS ITS END

Tommy Farr confused the American critics by lasting the full distance with Joe Louis and giving the "Bomber" the hardest fight of his career. To the end the stout-hearted Welshman, cut and bleeding, charged his man like a wounded lion. There is a look of desperation behind this roundhouse right in the fourteenth round. It has landed and Louis' face seems to be actually shaking from the punch. Losing magnificently, Farr gained an undying place in the hearts of American sportsmen.

BRITISH FOOTBALL FORM GAUGE

Chelsea Picked for Big Game Against Arsenal

SOUTHERN LEADERS MAY LOSE A POINT

By "SCRUTATOR"

The London "Derby" between Chelsea and Arsenal should draw a big crowd at Stamford Bridge, and Chelsea, who are undefeated at home, should win. Arsenal has only won one away game to date. Sunderland, Leeds United, Manchester City all undefeated at home should maintain this status as the result of home victories.

West Bromwich might repeat last year's victory at Liverpool, and Middlesbrough, Stoke and Huddersfield might save a point in their games. The Town has not drawn a game this season, and Stoke won at Preston last year. Derby have gained three points in their last two games, and as Brentford has not a good away record, I am taking the "Rams" to win this engagement.

Second Division

In the Second Division we have another London Derby, and West Ham should defeat the lowly Fulham. Coventry City the only undefeated team in the English Leagues should be a home certainty against Luton. Aston Villa, Tottenham, Norwich City, should take two points from their visitors; the home-teams are undefeated on their own ground.

The Wednesday might gain a point at Southampton. I do not think any away wins are likely in this Division, but upsets take place when they are least expected.

Notts County, Queen's Park Rangers, and Cardiff are hot on the way back to Division two. The latter teams are at home, and should win. Newport usually account for Notts County, and the leaders might drop a point here. Bristol City surprised followers by defeating Reading away from home and should be a home certainty against the Palace. Torquay might surprise Southend, but I think a draw a likely result Millwall should continue to keep in touch with the leaders at the expense of Gillingham.

Chester are at home, as are Gateshead which makes it look as if we have two naps here if there is any certainty in soccer. Oldham, Port Vale and Rotherham should gain their usual home wins over their opponents. Darlington are a "dour" side at home and might hold Lincoln to a draw as they did last season. Doncaster beat Chester last week, and should triumph over Accrington.

THE FIXTURES

The fixtures for to-morrow are as follow, likely winners being indicated by bold type:—

English League

FIRST DIVISION

Charlton v. Portsmouth
Chelsea v. Arsenal
Derby v. Brentford
Grimsby v. **Middlesbrough**
Leeds v. Birmingham
Leicester v. **Huddersfield**
Liverpool v. **West Brom**
Manchester v. Blackpool
Preston N. E. v. Stoke
Sunderland v. Bolton
Wolverhampton v. Everton

SECOND DIVISION

Aston v. Chesterfield
Bradford v. Plymouth
Burnley v. Stockport
Bury v. Barnsley
Coventry v. Luton Town
Norwich v. Swansea
Nottingham F. v. Newcastle
Sheffield U. v. Blackburn
Southampton v. **Sheffield W.**
Tottenham v. Manchester
West Ham U. v. Fulham

THIRD DIVISION (SOUTHERN)

B'mouth & R. A. v. **N'th'ton**
Brighton & H. A. v. Bristol
Bristol v. Crystal Palace
Cardiff v. Walsall
Clapton Orient v. **Swindon T.**
Exeter v. **Aldershot**
Gillingham v. **Millwall**
Newport v. Notts
Queen's P'k R. v. Mansfield
Southend U. v. Torquay
Watford v. Reading

THIRD DIVISION (NORTHERN)

Accrington S. v. **Doncaster**
Carlisle v. Southport
Chester v. Rochdale
Crewe Alexandra v. Wrexham
Darlington v. Lincoln City
Gateshead v. New Brighton
Halifax Town v. Bradford City
Oldham Athletic v. Hull City
Port Vale v. Hartlepools
Rotherham U. v. Barrow
Tranmere Rovers v. York City

Scottish League

FIRST DIVISION

Aberdeen v. Hibernian
Arbroath v. **Celtic**
Clyde v. St. Johnstone
Hamilton A. v. Falkirk
Hearts v. Ayr U.
Kilmarnock v. Third Lanark
Merton v. St. Mirren
Queen of the S. v. Partick
Queen's Park v. Motherwell
Rangers v. Dundee

SECOND DIVISION

Airdrieonians v. Montrose
Brechin v. St. Bernards
Cowdenbeath v. Raith
Dundee U. v. **Dunfermline**
East Fife v. **Dumbarton**
East Stirling v. Edinburgh
Forfar Athletic v. Alloa
Leith Athletic v. Albion
Stenhousemuir v. King's Pk

AUGUSTA GIVES "Y" HARD GAME

Third Basketball Meeting Has 27-25 Ending

RYAN AND CARSON TOP INDIVIDUAL SCORING

A brilliant second half rally by the U.S.S. Augusta basketball team fell just short of its goal as the Foreign Y.M.C.A. quintet last night captured the third and final game of the series by 27 points to 25. The 11 point lead built up by the Ymcas in the first half was too much for the fighting Navy five to overcome although they cut the lead to one point with one minute to play.

With the "Y" using the same starting line-up of Carson, Squires, Ryan, Biesel and Krause, that opened the two preceding contests of this series, the Augusta did some shifting, sending in Van Allen, Valentine, Cotten, Henderson and Kochen. The game, which was played before a good crowd in the Foreign "Y" gymnasium, got under way with the "Y's" team gradually piling up a lead. During the first half the Ymca's team, which remained unchanged during the period, amassed 19 points to the Navy's 8.

Navy Rally

Last year's Cubs team with one or two new players took the floor for the "Y" at the beginning of the second half. The Augusta also revised its line-up and immediately commenced a concerted drive on its opponents' basket. Mengis and Bruflat were outstanding in this rally, each dropping in four points but their efforts were in vain for the final whistle blew with the score reading 27 to 25.

Scoring was evenly distributed among the members of both teams, however, Ryan and Carson were high point men with six markers apiece to their credit. The "Y" had a good record on foul tosses with five conversions out of six tries.

The squads were:—

FOREIGN Y.M.C.A.

	FG.	F.	PF.	TP.
Carson, lf.	3	0	0	6
Dobrenky, lf.	1	2	1	4
Squires, rf.	2	0	0	4
Chanturai, rf.	0	0	0	0
Ryan, c.	3	0	1	6
Morang, c.	0	1	0	1
Krause, lg.	1	2	0	4
Gavriloff, lg.	0	0	0	0
Gaberman, lg.	0	0	3	0
Eiesel, rg.	1	0	2	2
Passikides, rg.	0	0	1	0
	11	5	8	27

U.S.S. AUGUSTA

Van Allen, lf.	1	2	0	4
Mengis, lf.	2	0	0	4
Valentine, rf.	0	0	0	0
Kiley, rf.	2	0	2	4
Olmmausen, rf.	1	0	1	2
Cotten, c.	1	2	2	4
Bruflat, c.	2	1	1	5
Henderson, lg.	0	0	0	0
Eichman, lg.	0	0	0	0
Kochen, rg.	0	0	0	0
Schmitz, rg.	1	0	0	2
Rook, rg.	0	0	0	0
	10	5	6	25

First half: Y.M.C.A. 19, Augusta 8.
Referee: L. F. Bright.

Foreign Y League

The Foreign Y.M.C.A. Members' Basketball League will commence tonight. Six teams are in the league which will be governed by the 1937-38 Spalding official basketball rules. No protests or postponements will be allowed. The teams are as follow:—

YANKEES:—Krause (capt.), Gecker, Solobnikoff, Passikides, Carion, Haeusing.

WHITE SOX:—Morang (capt.), Gavriloff, Dvorak, Brownrigg, Cohen, Zatz.

DODGERS:—Dobrenky (capt.), Cooper, Ridgeway, Altshuler, Gorshevitch, Figuiredo.

GIANTS:—Yaron (capt.), Erlich, Goobanoff, Kasimeroff, Soskin, Wiedman Pure.

BROWNS:—Gaberman (capt.). Carson, Beckerman, H. A. Logan, R. Fomil, Petrushevsky.

CARDINALS:—Kohnert (capt.), Chanturi, L. A. Oppenheim, Voyce, Brimberg, Nye.

This month's programme reads:—

Oct. 8.—8.00 p.m. Yankees v. Dodgers; 8.15 p.m. Browns v. Cardinals.

Monday, Oct. 11.—8.00 p.m. White Sox v. Giants; 8.15 p.m. Yankees v. Cardinals.

Wednesday, Oct. 13.—8.00 p.m. Giants v. Dodgers; 8.15 p.m. White Sox v. Browns.

Friday, Oct. 15.—8.00 .pm. Yankees v. Giants; 8.15 p.m. White Sox v. Cardinals.

Monday, Oct. 18.—8.00 p.m. Browns v. Dodgers; 8.15 p.m Yankees v. White Sox.

Wednesday, Oct. 20.—8.00 p.m. Browns v. Giants; 8.15 p.m. Dodgers v. Cardinals.

Friday, Oct. 22.—8.00 p.m. Yankees v. Browns; 8.15 p.m. White Sox v. Dodgers.

Monday, Oct. 25.—8.00 p.m. Giants v. Cardinals.

Olympic Games May Be Curtailed

Tokyo, Oct. 7.

The Japanese Olympic Games Committee officially announced to-day that owing to the Far Eastern conflict Japan was obliged to curtail her original plans for holding the 1940 Olympic Games. If the new stadium that had been planned is built at all, it will be far smaller than originally intended. It is moreover announced that the Games will be held in simple style corresponding to the "true Olympic idea."

The Japanese committee believes that even in the event of the Sino-Japanese conflict proving to be of so long duration that the Japanese government should be unable to afford financial support, the enthusiasm in Japanese sporting circles and the city of Tokyo itself would be great enough to enable the Games to be held.—Trans-Ocean.

S.L.B.C. CLOSING DAY ON OCTOBER 16

The official closing day of the Shanghai Lawn Bowls Club has been postponed until Saturday, October 16, starting at 2.15 p.m.

ENGLAND WINS 3-NIL AGAINST IRELAND

20,000 Spectators at Inter-League at Blackpool

ALL GOALS SCORED IN THE SECOND HALF

Blackpool, Oct. 6.

Before a crowd of 20,000 spectators here this afternoon, England defeated Ireland by three goals to nil in an inter-League match.

The winners scored all their goals in the second half.

The teams were:—

ENGLISH LEAGUE:—Woodley (Chelsea); Sproston (Leeds) and Barkas (Manchester City); Willingham (Huddersfield), Young (Huddersfield), Bray (Manchester City); Geldard (Everton), G. W. Hall (Tottenham), Mills (Chelsea), Goulden (West Ham), and Brook (Manchester City).

IRISH LEAGUE:—Twoomey (Newry); Lavery and R. F. Fulton (both of Belfast Celtic); Doherty, Carlyle and Martin (all of Derry), Kernaghan (Belfast Celtic), McAlinden (Belfast Celtic), E. Shearer, Duffy and Kelly (all of Derry).

The Englishmen dominated play before the interval, and in the second half the ball often missed the Irish goal by inches.

Woodley, the English goalkeeper, touched the ball only twice in 30 minutes.

Scoreless First Half

At half time neither side had yet opened the score.

The Englishmen again monopolised play after the resumption, and in seven minutes had taken the lead. Goulden seized a loose ball and scored with a low drive.

A minute later Mills netted after a delightful movement between Goulden and Brook.

The third goal came in the 27th minute of the second half when Hall, lying on the ground, scooped the ball into the net.

The Irishmen did not lack energy, but contributed to their own downfall by playing too close a game.—Reuter.

Teams for 2nd Game of World Series

New York, Oct. 7.

With the skies overcast and a fog hanging over the city at 7.30 o'clock this morning, the prospects of the second game of the World Series being played this afternoon were uncertain.

Both teams, announced their line-ups. The Yankees will field the same winning nine with the exception of the pitcher. Charles Ruffing will replace Gomez on the mound.

Cliff Melton will hurl for the Giants instead of Carl Hubbell, and he will be supported by Joe Moore, Dick Bartell, Mel Ott, Jimmy Ripple, John McCarthy, Lou Chiozza, Gus Mancuso and Burgess Whitehead. Lou Chiozza has replaced Henry Leiber.—United Press.

THE CAMBRIDGESHIRE CALL-OVER

London, Oct. 6.

The following is the latest callover on the Cambridgeshire, which will be run at Newmarket on October 13:—

15-2 Dan Bulger offered, 8-1 taken
100-7 Daytona offered, 100-6 taken
15-1 Esquemeling
100-6 Artists Prince, taken and offered
18-1 Allegiance offered, 20-1 taken
20-1 Fairplay and Lady of Shalott
25-1 Never Surprised, taken and offered
25-1 Thankerton offered, 30-1 taken
25-1 Nadushka offered, 28-1 taken
28-1 Moody offered, 33-1 taken
33-1 Spot Barred, Edgehill and Kant, taken and offered
35-1 Axle Tree offered, 40-1 taken
40-1 St. Magnus and Pylon, taken and offered
40-1 Phakos offered, 45-1 taken
50-1 Noble King, taken and offered
50-1 Vesington River offered, 60-1 taken

The following are the final acceptors for the race:—

Dan Bulger (Weston), Daytona (Beary), Thankerton (Harry Wragg), Kant (Pat Beasley), Fairplax (Maher), Allegiance (Simpson), Laureat (Middleton), Phakos (E. Smith), St. Magnus (Robertson), Never Surprised (Gordon Richards), Spot Barred (Steve Donoghue), Moody (Nevett), Lady of Shalott (Blackshaw), Couvert (Cliff Richards), Pylon (Wing), Noble King (D. Smith), Edgehill (Carr), Esquemeling (Lynch), Nadushka (Burns), Celestial Way (Sprague), Artists Prince (Richardson), Vesington River (Lacey).

No jockeys have yet been found for the following: Gallalane, Squadron Castle, Axle Tree, Redshaw, Reward, Streamstown, Scarlett Princess, Le Ksar, Pampas Grass, Belaethel, Inchkeith, Fieldfare and Zaimis.—Reuter.

Let's go to

THE TOWER NIGHT CLUB

Dinner from 7.30 p.m.
ULLSTEIN'S ORCHESTRA

Dancing from 9 p.m.
ERIC DE REYNIER
at the Piano
and
JEAN KIRK
the Drummer
will entertain you

NO COVER CHARGE

FREDDY KAUFMANN
Manager

Nanking
523 Ave. Edw VII Phone 84133

TO-DAY ONLY! at 2.30, 5.30 and 8.30 p.m.
TO-MORROW MORNING at 10.30!

The Lid is Off in Home Shriek Home!

VICTOR MOORE
HELEN BRODERICK
in
"MEET THE MISSUS"
with
ANNE SHIRLEY

RKO RADIO Picture

Directed by Joseph Santley. Produced by Albert Lewis.
Screen play by Jack Townley, Bert Granet, Joel Sayre.

—Opening TO-MORROW—

WORLD'S GREATEST TENOR and the Beauteous Songbird of Europe in A Gloriously Magnificent Musical Romance!

JAN KIEPURA
MARTHA EGGERTH
in

FAST-MOVING! . . . . CARE-FREE!

By Far His Greatest Screen Triumph Since "TELL ME TO-NIGHT!"

BOOK NOW TO BE SURE!!

HILL CLIMBING DEPENDS ON SPARK PLUGS
-YOU CAN DEPEND ON Champions

If the hills slow your car down, if your engine knocks and becomes hot—the cause may be faulty ignition. See what a big improvement a set of new Champions makes!

Champion Spark Plug Co., Toledo, Ohio, U.S.A.

General Distributors:
DODGE & SEYMOUR (CHINA) LTD.
Shanghai, Hongkong, Harbin

Cathay TO-DAY AT 3, 5.30 & 8.30 p.m.

The Bughouse Couldn't Hold 'Em, So They Put 'Em In A Show!

FOR RESERVATIONS. TEL. 73757; IF BUSY CALL 34260

HINDS & BARR
TURF ACCOUNTANTS & COMMISSION AGENTS
PHONE: 15155 100 CENTRAL ARCADE

CAMBRIDGESHIRE STAKES
To be run Wednesday, Oct. 13. Newmarket (1m. 1f.)

15-2	DAN BULGER	Sir Abe Bailey	Cottrill	Weston	4	9	1
25-1	THANKERTON	Mrs. J. Shand	G. Armstrong	H. Wragg	4	9	0
100-7	DAYTONA	Sir G. Bullough	J. Jarvis	Beary	4	8	12
18-1	LE KSAR	M. E. de St. Alary	France		3	8	10
33-1	KANT II	Mr. G. Wildenstein	D. Waugh	P. Beasley	5	8	9
20-1	FAIRPLAY	Mr. R. Middlemas	P. Allen	Maher	4	8	7
18-1	ALLEGIANCE	Mr. H. B. Leach	H. Leach	Simpson	3	8	0
40-1	PHAKOS	Mr. Edward Esmond	J. Jarvis	E. Smith	3	7	13
100-8	LAUREAT II	Mr. M. H. Benson	Whitaker	Middleton	5	7	13
100-8	PAMPAS GRASS	Col. W. F. Story	Elsey		5	7	12
40-1	ST. MAGNUS	Ld. Derby	C. Leader	Robertson	4	7	12
25-1	NEVER SURPRISED	Ld. Portal	Fred Butters	G. Richards	3	7	12
28-1	BEL AETHEL	D. of Norfolk	Gilpin		4	7	11
33-1	SPOT BARRED	Sir P. Loraine	Ireland	S. Donoghue	3	7	11
28-1	MOODY	Mr. M. H. Benson	Whitaker	Nevett	4	7	10
28-1	GALLALANE	Mr. T. F. Blackwell	Barlin		3	7	8
20-1	LADY OF SHALOTT	Mr. H. R. Mosenthal	R. Adams	Blackshaw	3	7	7
18-1	INCHKEITH	Mr. W. H. Thorpe	M. Peacock		4	7	6
100-8	COUVERT	Mr. H. C. Blagrave	Blagrave	C. Richards	4	7	6
25-1	PYLON II	Mrs. C. Y. Bennett	Holland	Wing	4	7	6
50-1	NOBLE KING	Sir Alfred Butt	Fk. Butter	D. Smith	4	7	5
28-1	STREAMSTOWN	Maj. J. Harold Cayzer	B. Rochfort		3	7	5
33-1	EDGEHILL	Ld. Rosebery	J. Jarvis	Carr	4	7	4
25-1	FIELDFARE	Lt.-Col. Giles Loder	Gilpin		3	7	4
33-1	SCARLET PRINCESS	Mr. H. D. Peacock	H. Peacock		3	7	3
25-1	NADUSHKA	Mr. G. H. Fairhurst	Gilpin	Burns	3	7	1
15-1	ESQUEMELING	Mr. J. A. de Rothschild	F. Pratt	Lynch	4	7	1
20-1	CELESTIAL WAY	Mr. Henry Cecil	Lambton	Sprague	3	7	1
20-1	ZAIMIS	Mr. Z. G. Michalinos	F. Bullock		3	7	1
18-1	SQUADRON CASTLE	Mrs. W. P. Ahern	Cowie		4	7	1
35-1	AXLE-TREE	Mrs. C. Behrens	Elsey		3	7	0
25-1	RED SQUAW	Mr. R. L. Giasspool	T. E. Leader		4	6	12
25-1	REWARD	Sir Thomas Dixon	M. Peacock		4	6	11
100-6	ARTIST'S PRINCE	Maj. R. Glover	Dines	Richardson	4	6	10
40-1	VESINGTON RIVER	Mr. F. W. Dennis	Digby	Lacey	3	6	7

One-fourth the odds a place

HINDSBARR FOOTBALL POOLS

Pool No. 1 ONE THOUSAND DOLLARS FREE will be distributed among the successful competitors.
Application for entry coupons are invited.
Will clients on our mailing list kindly notify us any change of address.

Commerce and Finance

MONEY & EXCHANGE

Hongkong & Shanghai Bank

THURSDAY, OCTOBER 7, 1937

BANK'S SELLING RATES 10.00 A.M.

£1 @ 1/2¼ $16.84
U.S. $100 @ 29⅜ $340.43

BANK'S BUYING RATES 10.00 A.M.

£1 @ 1/2 7/16 .... $16.6233
U.S. $100 @ 29 13/16 .... $335.42
London—demand 1/2 7/16
4 months' sight crdits 1/2 15/32
4 months' sight docts 1/2 17/32
6 months' sight credits 1/2½
6 months' sight docts 1/2 9/16
New York—demand .... U.S. $29 13/16
4 months' sight credits 29⅞
4 months' sight docts 30
Paris—4 months' sight docts Fcs. nom.

CLOSING RATES

Sterling ...... 1/2 21/64 U.S. $29 9/16

Canadian Exchange

The Chartered Bank of India, Australia & China opening selling rate yesterday:—

Can. $100 at 29 7/16=C.S.$339.70

Netherlands Trading Society

BUYING

Java Guilders C.S.$100 .... 53⅝
Netherlands Guilders C.S.$100 ... 53¾

SELLING

Java Guilders C.S.$100 53
Netherlands Guilders C.S.$100 ... 53⅛

National City Bank of New York

MARKET SELLING RATES 10 A.M.

U.S. $1=C.S.$3.3970 Stg. £1=C.S.$16.842

MARKET BUYING RATES 10 A.M.

U.S. $1=C.S.$3.3684 Stg. £1=C.S.$16.659

American Express Co., Inc.

BUYING

U.S. $100=C.S.$335.43 £1=C.S.$16.62

SELLING

U.S. $100=C.S.$339.71 £1=C.S.$16.84

Italian Bank for China

It. Lire 5.53=C.S.$1 Swiss F. 1.28¼=C.S.$1
Tourist Lire 6.14 .... =C.S.$1

Banque Belge Pour L'Etranger

Belgas 1.74¾=C.S.$1 Belgas 29.30=£1

Deutsch-Asiatische Bank

OPENING SELLING RATES

Berlin-H'burg T.T. C.S.$100=Rm. 73.00
C.S. $100=Reg. Mk. 127.00

LOCAL EXCHANGE REPORT

Messrs. Drakeford, Davis & Wilson

INTER BANK CASH DELIVERY

	Highest	Lowest
£	1/2 11/32	1/2 21/64
U.S. G.$	29 11/16	29 11/16
Yen	102 5/16	102 5/16

MERCHANT CLOSING RATES

SELLING Cash		BUYING October	
£ T.T.	1/2 5/16	4 m/s. l.c.	1/2 7/16
G.$ T.T.	29 9/16	4 m/s. l.c.	29 13/16
Fcs. T.T.	895	4 m/s.	940
Rs. T.T.	70	7 d/s.	79⅞

BAR SILVER

	Ready	For'd
London pence per std. oz.	19⅞	19 13/16
N.Y. cents per oz. troy	44¾	—
Bombay Rs. per 100 tolas	50.10	—

Bombay offtake 50 bars. Market quiet.

London Silver was 1/16 down ready and unchanged forward, being 19⅞ for spot and 19 13/16 forward. New York was unchanged at 44¾ and Bombay was two annas down at 50.10 It is reported India and speculators sold. America bought. Market steady After the official fixing the market was very quiet and unchanged.

The Local Exchange Market opened with Sellers to Merchants for ready delivery at 1/2 5/16 Stg. 29 9/16 U.S.$ and 102¼ for Yen, continuing on this basis throughout the day. Business was quiet and the forward market also remained very steady.

FOREIGN EXCHANGES

Bombay Rupee T. T. on: Oct. 6.

Japan	77½	London	1/6 7/32
New York	268¼	2 mths	
Shanghai	80¾	" (sellers)	1/6 7/32
Hongkong	84⅛	" (buyers)	1/6 15/64

London £ Sterling T. T. on:

New York	495.42	Shanghai	1/2½
Paris	150.37	Bombay	1/6⅛
Berlin	12.33¼	Hongkong	173 1/16
Amsterdam	8.95⅞	Singapore	2/4 1/16
Brussels	29.41	Yokohama	1/2
Madrid	75.00 N	" (Buying)	1/1 63/64
Milan	94.12	C'Slovakia	141.62
Berne	21.52¼		

New York U.S.$ T. T. on:

Berlin	40.17	Japan	28.87
Spain	6.25	Shanghai	29.75
Holland	55.29	Austria	18.83
Paris	3.29¾	C'Slovakia	3.50
Brussels	16.85½	Hungary	19.75
Italy	5.26¼	Rumania	0.74
S'zerland	23.02	Yugo Slavia	2.33
Sweden	25.55	Greece	0.90⅞
Norway	24.90	Bulgaria	1.30
Denmark	22.12½	Finland	2.20
Montreal	100	Poland	13.92
Brazil	8.35		

London	4.95½
London Demand	4.95 9/16
London Bankers' 60 days bills	4.94 13/16
London Commercial 60 days bills	4.94 3/4
Buenos Aires Paper	30.73
Buenos Aires Paper, Market rate	30.00
Montreal on London	4.95½

—Reuter.

FOREIGN MONEY RATES

London: Oct. 6.

Fine Bank Bills,	3	months	0 9/16%
Bank Bills,	6	"	0 13/16%
Fine Trade Bills,	3	"	2½%
Fine Trade Bills,	6	"	2¾%
Call Money			0½%

New York:

Bankers, Acceptances for 1, 2 and 3 months	0½%B, 0 7/16%A
Bankers' Acceptances for 4 months	0 9/16%B, 0½%A

B—Bid.—A—Asked.—Reuter.

MANILA GOLD SHARES

By courtesy of Swan, Culbertson & Fritz and S. E. Levy & Co.

(Closing Bids in Pesos)

	Oct. 6 Bid	Oct. 7 Bid
Antamok	.58	.57
Atok	.17	.18
Baguio Gold	.16	.17
Batong Buhay	.0110	.0110
Benguiet Consolidated	9.80	9.90
Big Wedge	.12	.13
Coco Grove	.51	.52
Consolidated Mines	.0170	.0190
Demonstration	.40	.42
Ipo	.12	.13
Itogon	.41	.42
Ixl	.57	.57
Maasbate	.14	.15
Paracale Gold	.08	.08
Paracale Gumaus	.22	.23
San Mauricia	.74	.76
Suyoc	.21	.23
United Paracale	.58	.60
	Easier	Steady

S. C. and F. Index: (Closing Prices) 87.15.

Wednesday's turnover: 12,836,025 shares.—Reuter.

OFFICIAL INDEXES

By courtesy of Swan, Culbertson & Fritz

	Oct. 6	7	Change
S'hai Gen. Stock	43.37	43.37	Unch.
S'hai Rub. Share	259.39	259.39	Unch.
Chi. Govt. Bond	101.61*	Closed	

*August 13, 1937.

RUBBER OUTPUT FOR SEPTEMBER

	lb.
Alma Estates, Ltd.	51,000
Batu Anam (Johore) Rub. Est.	38,000
Chemor United Rubber Co., Ltd.	42,000
Chen Rubber Estates, Ltd.	27,000
Kapayang Rubber Est. Co., Ltd.	12,000
Repah Rubber & Tapioca Est.	48,000
Semambu Rubber Estates, Ltd.	38,000
Samagaga Rubber Co., Ltd.	39,000
Senawang Rub. Est. Co., (1921)	50,000
S'hai Klebang Rubber Est., Ltd.	12,000
S'hai Malay Rubber Estates, Ltd.	48,000
S'hai Seremban Rubber Est., Ltd.	19,000
Sua Manggis Rubber Co., Ltd.	18,100
Tebong Rubber States, Ltd.	118,000

NEW YORK STOCK EXCHANGE

Wednesday's Closing Quotations

New York, Oct. 6.

After opening lower prices in Wall Street to-day made a remarkable recovery and closed from fractions to about 5 points higher. The decline at the outset was due to yesterday's left-over liquidation. As the market was nearing the closing hour, jobbers and brokers were seen making their exit to watch the commencement of the Nickel World Series. Consequently, all business transacted took place earlier in the day. The total turnover amounted to 1,780,000 shares.—Reuter.

Dow-Jones Averages

	High	Low	Close	Changes
30 Indust.	147.62	unrecd.	147.18	+3.10
20 Rails	39.24	unrecd.	38.99	+0.31
20 Utilit.	23.32	unrecd.	23.21	+0.41
40 Bonds	—	—	97.31	—0.15
11 Commod.	—	—	58.76	unch.

	Oct. 5	6
Adams Express	11½	12
Alleghany Steel	24	22½
Allis Chalmers	49½	50
Amer. Can	94¼	95⅝
Amer. Cyanamid "B"	26¾	27½
Amer. & For. Power	4¾	4⅞
" " $7 cum.	31	31½
Amer. Locomotive	25	26
Amer. Metals	36	35⅛
Amer. Radiator	13½	14
Amer. Rolling Mill	28½	29⅛
Amer. Smelting	63¼	64¼
Amer. Sugar Ref.	34	31½
Amer. Tel. & Tel.	158¼	159¼
Amer. Tobacco "B"	75½	76
Amer. Waterworks	12¾	13
Anaconda Copper	36	37⅛
Atchison Topeka & Santa	54	53⅝
Atlantic Ref. Co.	22½	22⅞
Atlas Corp.	12	12
Auburn Auto.	12	12½
Baldwin Loco. $7 cum.	—	—
Baltimore & Ohio	16	16¼
Barber Co.	19⅛	19
Barnsdall Oil Co.	16¾	17¼
Bethlehem Steel	63½	64
Boeing Airplane	22⅜	24⅜
Borden Co.	21⅛	21⅜
Briggs Manufacturing Co.	31½	32½
Bklyn-Manhattan	12⅛	13⅛
" " $6 cum.	38	38½
Case, J.I.	122½	129½
Canadian Pacific Rly.	9⅛	9¼
Celanese Corp.	28	28⅝
Cerro de Pasco	51⅜	55
Chase Nat. Bank	37⅝ B	38⅛ B
Chesapeake Corp.	47⅝	52
Chesapeake & Ohio	39½	41½
Chrysler	35⅝	87
Columbia Gas & Elec.	8⅞	9
" " 6%	80 B	80
Commercial Credit	49	49⅞
Commercial Solvents	10⅛	10⅛
Comm. & Sthrn. (ord.)	2	1⅞
" " $6 cum.	41	42¼
Consolidated Copper Mines	—	—
Consolidated Edison	28	29⅜
Consolidated Oil	11⅛	11¼
Continental Can	51⅞	52
Continental Oil	34½	35⅜
Corn Products	59	60⅜
Coty	5¼	5⅜
Curtis Wright (Com.)	4	4
" "A"	13	13⅞
Delaware & Hudson	23	23
Delaware, Lackawanna	10⅛	10⅜
Deere Co.	98	100
Distillers Corp. Seagrams	15½	16
Douglas Aircraft	33½	37½
Du Pont de Nemours	133¾	138
Eagle Picher Lead	13	12½
Elec. Boat Co.	7½	8¼
Elec. Bond & Share	11⅛	11½
" " $5 pfd.	56	53 B**
" " $6 pfd.	62	60¾**
Elec. Power & Lt.	13⅛	13⅜
" " 7% pfd.	48	51
Flintkote	18¼	18⅝
Gen. Cigar	28⅝	27⅞
Gen. Elec.	40¾	43¼
Gen. Foods	32⅞	33⅛
Gen. Motors	45⅜	47¼
Gen. Rail. Signal	23	23
Glidden	29½	30¼
Godchaux Sugar	32 B	32
Goodrich (B.F.)	23½	25⅜
" $5 pfd.	66	66
Goodyear Tire & Rubber	27⅛	28
Great Northern Rail. pfd.	36½	38⅜
Great Western Sugar	31	30⅝ B
Greyhound Corporation	11⅛	12⅛
Hecker Products	9⅛	9½
Humble Oil	67⅜	67¾
International Nickel	48⅞	48⅞
Int. Tel. & Tel.	7	7¼
Interstate Department	15⅝	16¼
Kennecott Copper	41	44⅛
Lambert Co.	16⅜	16½
Libby Owens Ford Glass	52½	53⅞
Lockheed Aircraft	8½	8¾
Loew's Inc.	67⅛	70⅜
Lorillard	19	19¼
McKesson & Robbins Inc.	40	39¼ B
Martin, Glenn L.	16⅝	17
Missouri Pac.	2⅛	2¼
Monsanto Chemical	89	97½
Montgomery Ward	44⅛	45⅜
Mountain City Copper	6⅞	7½
Nat. Bond & Investment	20½	20¼ B
Nat. Cash Register	22¼	22½
Nat. City Bank	32½ B	33¾ B
Nat. Dairy Products	17⅝	17¼
Nat. Distillers	26	26
Nat. Power & Lt.	7¾	7⅞
Nat. Steel	66	69
Nat. Supply Co.	27⅞	29⅜
New York Central	25⅛	25⅞
Niagara Hudson & Power	9⅜	9½
North Amer. Aviation	7⅛	7⅞
North Amer. Co.	19⅜	20¾
Northern Pacific	17¾	18⅛
Pacific Gas & Elec.	27¾	27⅛
Pacific Lighting	37½	39⅜
Packard Motors	7	7
Paramount Pictures Inc.	16	15⅜
" " 1st pfd.	113½	119
Pennsylvania Railroad	26⅞	27¼
Phillips Petroleum	46⅜	47⅝
Public Service of New	37⅛	37½
Pure Oil	14⅛	14¼
Radio Corp. of Amer.	9⅛	9½
Republic Steel Corp.	21½	22½
Revere Copper & Brass	18⅛	19½
Reynolds Tobacco "B"	47	47½
Schenley Distillers	34½	34
" " 5½% pfd.	85 B	85 B
Sears Roebuck	71	74¾
Shell Union Oil	19⅜	19¼
Socony Vacuum	16⅞	17⅝
South. Calif. Edison	21½	21¾
Sthrn. Pacific	28¼	29¾
Sthrn. Rail.	17⅛	19
" " $5 pfd.	25	27
Standard Brands	10½	10½
Standard Gas	5¼	5¼
" " $7 pfd.	29	29¼
Standard Oil of New	54	54
Sterling Products	60⅛	62
Studebaker	8⅞	8⅞
Swift International	28	27⅞
Technicolor	22⅞	24
Texas Corporation	45⅞	48¾
Texas Gulf Sulphur	32¼	42⅛
Tide Water Associated Oil	16¼	16⅜
Timken-Detroit	17	16¾
Transamerica	13½	13½
Twentieth-Century-Fox	26¾	28
" " pfd.	36¼	33 B
Union Carbide & Carbon	83½	86¼
Union Pacific	101	103⅛
United Aircraft (New)	20¼	22
United Air Lines Trans.	10⅛	11
United Corporation	3⅝	3⅝
" " $3 cum.	33¼	33¾
United Gas Corporation	5⅝	5¾
United Gas Improvement	11⅛	11¼
United Light & Power Co.	3¾	3¾
U. S. Industrial Alcohol	23¾	24¾
U. S. Rubber	36	36⅝
" " non-cum.	67½	69
U. S. Smelting, Ref.	71	71
U. S. Steel	73⅛	73½
Vanadium	20¼	21½
Warner Bros. Pictures	9⅞	10
Westinghouse Airbrakes	27⅛	27¼
Westinghouse Elec.	109¾	113
Woodward Iron	18 B	17½ B
Youngstown Sheet	50¼	51
BONDS		
Amer. & For. Power	69¾	69
Anglo-Chilean Nitrate	32	32
Brazil	32¾	22¼
Cities Service Power	35⅛	53½
Chic. Mil. Stp. & Pac.	15½	15¾
Int. Tel. & Tel.	84	83½
Int. Tel. & Tel. 5s	61½	61
New England Gas & Elec.	62⅜	62
Peru 6s 1961	14	13¼
Rio Grande de Sul	20⅝ B	20⅝ B
Standard Gas & Elec.	58	58½

A—asked B—Bid **—Ex Dividend.—Reuter.

JAPANESE GOVERNMENT BONDS

Osaka, Oct. 7.

Kogo 5% Y.101.78
3rd Series, 5% (Red. 1985-88) .. 101.98
—Reuter.

REICHSMARK QUOTATIONS

Berlin, Oct. 6.

The following were to-day's Reichsmark quotations.

New York 40.16, Paris 1219.5, Amsterdam 72.625, London 12.332.

Paris quoted sterling at 150.35 to 150.45 and the U.S. dollar at 30.36 to 30.38.—Trans-Ocean.

LONDON STOCK EXCHANGE

Wednesday's Closing Quotations

London, Oct. 6.

The Stock Exchange ruled weak during a greater part of the session to-day, owing to the further severe marking-down of prices, together with some forced liquidation, while the weakness of commodities provided an additional depressing factor. Later, values rallied finally on the opening in Wall Street being better than anticipated. The improvement continued in the afterhours in the street market. —Reuter.

By courtesy Swan, Culbertson & Fritz and Benjamin & Potts through Reuter

	Oct. 5	6
War Loan 3½% (Red.)	£101½	101⅝
JAPANESE BONDS		
Japan 5% Stg. Loan, 1907	56½	55
Japan 6% Stg. Loan, 1924	65	63½
COMMERCIAL AND INDUSTRIAL		
Allied Ironfounders	25/9	25/9
Armstrong, Stevens	10/6	10/6
Assoc. & Elec. Indus.	45/10½	44/9
Austin Motors, ord.	36/3	35/7½
Bristol Aeroplane, ord.	47/9	46/3
British-American Tob.	110/-	109/4½
Cable & W., New form	70½	68½
Cammell Laird, ord.	12/6	12/6
Courtaulds	50/9	50/3
Distillers	107/9	106/3
Dunlop Rubber	33/6	33/-
General Elec. (Eng.)	81/1½	78/6
Guinness (A) Son & Co.	125/9	124/9
Hawker Siddeley Aircraft	27/1½	26/3
Imp. Chem. Indus.	37/-	36/10½
Imp. Tobacco	146/3	145/7½
Leyland Motors	86/3	85/-
Marks & Spencer "A" ord.	62/9	61/3
O.K. Bazaars	33/9	32/6
Pressed Steel, com.	22/1½	21/1½
Rolls-Royce	98/1½	96/3
Smethwick Drop Forgings	22/-	22/-
Tate & Lyle	83/1½	82/-
Turner & Newall	85/7½	84/4½
United Steel	30/1½	29/6
Vickers, ord.	27/3	26/6
Woolworths	63/7½	62/-
MISCELLANEOUS		
Anglo Dutch	32/-	30/-
Rubber Pltn. Invest.	31/10½	29/3
MINES		
Burma Corp.	16/1½	16/1½
Commonwealth Min.	3/10½	3/6
Exploration Co.	2/6	2/3
Marsman Invests.	23/9	23/-
Randfontein Ests.	47/6	48/1½
Sub-Nigel	210/-	207/6
Tanami Gold Min.	6d	6d
OILS		
Anglo Iranian	81/10½	80/7½
Burmah	122/6	120/-
Mexican Eagle	14/3	14/-
Shell & Trans. & Trad.	101/10½	100/7½

Benjamin & Potts, S. E. Levy & Co. Swan, Culbertson & Fritz and White, White & Co. through Reuter

CHINESE EXTERNAL LOANS, ETC.

	Oct. 5	6
4½% Gold Loan of 1989	£91	91
4½% Anglo-French Loan	91½XD	91½
5% Crisp Loan, 1912	60½	60½
5% Reorg. Loan, 1913	65½	65½
5% Gold Bonds, 1925-47	79½	79
5% S'hai-Nanking Rly.	39½	39½
5% T'tsin-Pukow Rly. B.	31½	31
5% " " G.	31½	31
5% " " (Supl. Loan) B.	31½	31
5% " " (Supl. Loan) G.	31½	31
5% Honan Rly., 1905	46	44
5% Hukuang Rly., 1911	36	36
5% " (Ger. Is.)	34	34
5% Lung Tsing U. H. Rly.	21½	21½
5% Canton-Kowloon Rly.	26½	26½
8% Stg. Notes 1925	22½	22½
Un. Ins. Soc. of Canton	34	34
S'hai Waterworks "A"	25	25
S'hai Elec. Con.	40/-	40/-
Chinese Eng. & Min.	16/6	15/7½
H. & S. Bank (Ldn. Reg.)	95½	94½
Chartd. Bank of I. A. & C.	13½	13½
Chosen Corp.	12/-	12/-
Pekin Syndicate	5/-	5/-
Gula Kalumpong Rubber	32/6	31/3

XD—Ex dividend.

BRITISH COMMODITIES

Wednesday's Closing Quotations

London, Oct. 6.

Among commodities, base metals and rubber were demoralized by the overnight weakness of Wall Street and met heavy liquidation, although the latter finished above the lowest level for the day.—Reuter.

London Rubber: Spot, buyers 7 11/16 —⅜; sellers 8 —⅜; Nov. delivery buyers 7 11/16 —⅜; sellers 8 1/16 —⅜.

London Sugar (Buyers): Dec. 5/5 —½; March 6/5½ —½; May 6/6 —¾.

Liverpool Wheat: Dec. 8/9 —2¼; Mar. 8/5 —1⅛; May 8/4½ —1.

Liverpool Cotton: American Futures: Oct. 4.56 —1; Dec. 4.64 —2; Jan. 4.66 —2; Mar. 4.70 —2; Egyptian Futures (Giza, F.G.F. No 7); Oct. 5.85 —17; Jan. 6.35 —18; Mar. 6.44 —18; May 6.56 —18.

London Metals: Copper, Standard, cash sellers £45¾ —2 1/16; 3 mths sellers £45⅞ —2¾; Electrolytic, buyers £62 —2; sellers £54 —2; Tin, Standard, cash sellers £233¾ —9¼; 3 mths sellers £232½ —9; Lead, Foreign, official price, sellers £17⅞ —1 1/16; 3 mths delivery, official price, sellers £18⅛ —1 1/16; Spelter, Ordinary, official price, sellers £17¾ — 1 1/16; 3 mths delivery, official price, sellers £17 15/16 —1⅜.—Reuter.

U.S. CRUDE OILS PRODUCTION

New York, Oct. 6.

The American Petroleum Institute of New York, in its weekly report issued to-day, estimates that the daily average gross crude oil production for the week ended October 2 totalled 3,647,000 barrels.

This represents a gain of 660,000 barrels over the figure for the corresponding week last year.

The daily average output for the week ended October 2 was placed at 3,666,000 barrels.—Reuter.

LONDON SILVER MARKET

London, Oct. 6.

Messrs. Samuel Montagu and Company, in their weekly bullion letter, write:— Quiet conditions prevailed in the London silver market during the past week, with offerings smaller.

India sold on balance, while sales were also effected on China account, but moderate American commercial demand and continental bear covering imparted steadiness to the market.

News of large shipments of silver to London from Hongkong was received quietly. In view of the improved technical position of the market the price may respond to any renewal of Indian demand.—Reuter.

PARIS BOURSE

Paris, Oct. 7.

Irregularity prevailed during yesterday's session of the Paris Bourse. Most of the French counters gained, while internationals declined on liquidation. A good tone was shown by National Bonds, which advanced appreciably.—Havas.

SILVER QUOTATIONS

London, Oct. 7.

Silver prices advanced slightly today, the quotations being:—

	Oct. 6	Oct. 7
London spot	19⅞d.	19 15/16d.
" forward	19 13/16d.	19⅞d.
London/New York:		
One pound	U.S.$4.95¼	$4.95½
One U.S. dollar	48.460d.	48.436d.

—Reuter.

U.S. COMMODITIES

Wednesday's Closing Quotations

New York, Oct. 6.

The cotton market ruled very weak on heavy hedge-selling, as well as spot houses and Liverpool selling. Private estimates indicate a larger crop which induced pre-Bureau liquidation. At the close quotations were from unchanged to 13 points down compared with yesterday.

Prices in the rubber market were early lower owing to bearish foreign advices, liquidation and stop-loss selling. Later, however, the market improved substantially on general buying and good absorption by factory interests. Closing quotations showed losses from 15 to 18 points below the previous final levels.

Under the influence of lower Liverpool advices, the Chicago wheat pit opened with declines, but later rallied on covering by shorts and the firmness of the stock market. A good export demand and unfavourable weather also contributed to the upward movement. At the final bell, gains of ¾ to 1⅛ cents were recorded.—Reuter.

New York Cotton		New York Rubber	
Oct.	8.20-20 —10	Dec.	17.05-06 —15
Dec.	8.00-00 —13	Mar.	17.16-16 —15
Jan.	7.94-94 —11	May	17.22-23 —17
Mar.	7.98-98 —07	July	17.29-30 —18
May	8.05-05 —01		B/A
July	8.08-12 unc.		

New York Sugar No. 4		New York Silk	
Mar.	1.12-13 —2 B/A	Dec.	1.65-57 —2½ B/A
Sept.	1.19-19 —1½ B/A		

Chicago Wheat		Chicago Corn	
Dec.	106⅛-106¼+1⅛	Dec.	61¾-61⅞ +½
May	106¾-106⅞+⅞	May	63¼-63⅜ +½

Winnipeg Wheat	Montreal Silver
Oct. 128½-128½+1¼	Mar. 43.85 Nom. unc.
Dec. 124½-124½+1¼	
May 124⅛-124⅛+1	

B—Bid A—Asked.—Reuter.

REDUCTION SUGAR EXPORT QUOTAS PREMATURE

New York, Oct. 6.

It has been decided that it would be premature to reduce export quotas under Article XXI of the Sugar Agreement, according to a communique issued to-day by the International Sugar Council. The Council, however, reserves the right to review the matter again if there are important changes in the situation.

The decision was reached after it was concluded that requirements in the free market during the present sugar year will likely exceed 3,500,000 metric tons.

Total export quotas of the free market laid down by the Agreement amount to 3,611,000 metric tons, but various delegations indicated that they may be able later in the year to notify the Council of such parts of export quotas that have not been used.—Reuter.

SOUTH BRITISH INSURANCE COMPANY, LIMITED

A cable from the Head Office of the South British Insce Co., Ltd., notifying the results of the Company's year ended August 31, 1937, as follows:—

Net Premium Revenue	£1,181,600
Reinsurance Reserve Fund	£ 640,000
Underwriting Profit	£ 106,900
Income from Interest and Rents	£ 141,750
To Contingency Reserve	£ 100,000
Balance at credit of Profit and Loss	£ 300,800

Final Dividend declared 1/5d. making 2/9d. for the year (2/8d.).

JAPANESE GOVERNMENT DEPOSITS FALL

Tokyo, Oct. 6.

Registering a decline of Y.35,433,000 in a week, the Government's current deposits with the Bank of Japan stood on Oct. 2 at Y.193,111,000. Ordinary deposits totalled Y.69,833,000, also ecreasing in a week by Y.7,081,000. The accounts, assets and discounted bills totalled Y.633,518,000, gaining Y.84,991,000. Foreign exchange loans increased by Y.571,000 over the preceding week, to Y.136,730,000. Public bonds decreased by Y.1,964,000 in the week to Y.452,084,000.—Domei.

WALL STREET JOURNAL

By courtesy of Swan, Culbertson & Fritz and S. E. Levy & Co.

New York, Oct. 7.

The "Journal" reported to-day that Wall Street expected further market recovery. It was rumoured that the United States plans a large armament program. The Street expects radio common to declare a dividend this year.

The Street heard that necessitous London selling of copper had ended. Traders argued that the industrial average should advance at least two points if it is really to mean anything.

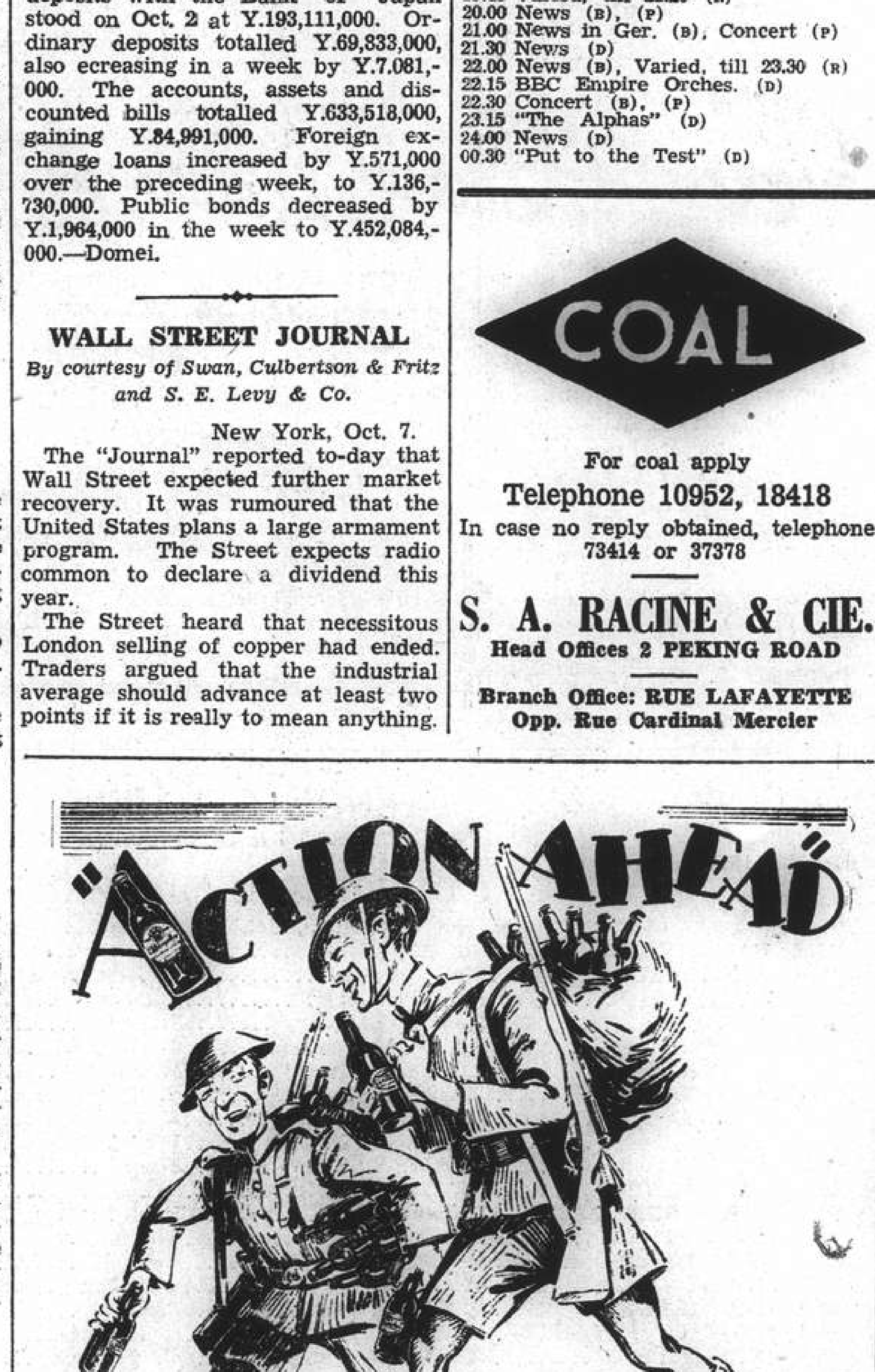

UNION BREWERY LIMITED

220 Szechuen Road Telephone 18765

THE CINEMA

"MARRY THE GIRL"

Ollie Radway	Mary Boland
David Partridge	Frank McHugh
John B. Radway	Hugh Herbert
Virginia Radway	Carol Hughes
Specs	Allen Jenkins
Dimitri	Mischa Auer
Dr. Stryker	Alan Mowbray
Michael Forrester	Hugh O'Connell
Bill	Teddy Hart
Jasper	Tom Kennedy
Buster	Dewey Robinson
First Southerner	Olin Howland
Second Southerner	Arthur Aylesworth
Drake	William Davidson
Andre Victor Antoine Descate	Charles Judels
Happy Elmer	Irving Bacon
Third Southerner	Louis Mason
Partridge's Secretary	Louise Stanley
Radway's Secretary	Bess Flowers

Those who see "Marry the Girl," at the Cathay Theatre, may indulge in a little mental recreation trying to pick out the craziest of four characters who abandon themselves completely to the most eccentric behaviour seen on the screen for many a day. There is Mr. Hugh Herbert, who seems to revel in his part as the head of a newspaper syndicate who is more than slightly touched in the head. Calling himself up on the telephone or firing himself from his job are only the least of his weird activities—and he puts on the best performance of his career. Mr. Frank McHugh is another candidate who adds to the merriment, while Mr. Alan Mowbray runs Mr. Herbert a very close second for honours as a psychiatrist whose own mind has been turned by the abnormalities of his patients. Mr. Mischa Auer's claims to lunacy are almost as great, and his portrayal of a hyper-modern artist, whose drawings seem the result of recurring brainstorms, is superb. "Marry the Girl" is "slapstick" carried to its farthest limits, and is one of the most successful, and uproariously funny, comedies which Shanghai has had the good fortune to see for many a long while. Miss Mary Boland and Mr. Allen Jenkins are added attractions in the cast.—R.G.W.

THE RADIO

To-day's Short Wave Programmes

Wave-lengths are given in metres; to convert into kilocycles or vice versa divide 299,820 (300,000) by the known figure thus:—

299,820 (300,000) ÷ 21.45 metres=13,931 k/cs.

Daventry, England:—From 15.00 to 17.15 Trans. 1, GSG, 16.86; GSD, 25.53; GSB, 31.55, 18.45 to 21.55 Trans. 2. GSJ, 13.93; GSH, 13.97; GSG, 16.86. From 22.00 to 1.00 Trans. 3, GSJ, 13.93 GSH, 13.97; GSG, 16.86 (on two transmitters) GSF, 19.82.

Via Hongkong:—ZBW3, 31.49.

Berlin, Germany:—From 19.00 to 24.00 DJB, 19.74; DJE, 16.89; DJN, 31.45; DJQ, 19.63. N.B.—At 22.00. News in English over DJE-N-Q in Netherlandish over DJB.

Rome, Italy:—From 19.43 to 21.20, and 22.00 to 23.30, 2RO, 25.4.

Victoria, Australia:—From 10.45 to 21.30. VK3LR, 31.34.

Paris, France:—From 17.00 to 18.00 TPA3, 25.24; from 19.00 to 00.05, TPA2, 19.68; from 00.15 to 7.00. TPA3, 25.24; from 7.15 to 14.00. TPA4, 25.60.

Manila, P.I.:—From 6.30 to 9.00 and 19.00 to 23.00, KZRM, 25.38; 31.35; Sundays, 18.00 to 24.00.

Tokyo, Japan:—From 21.00 to 22.00, JZJ, 25.42, JZK, 19.79.

15.00 "Dancing Through" (D)
16.00 "Object all Sublime" (D)
16.20 News (D)
17.00 News (P)
17.20 News (V)
18.10 Tenor recital (V)
18.45 BBC Northern Orchestra (D)
19.00 Concert (B), (P)
19.43 Varied, till 21.20 (R)
20.00 News (B), (P)
21.00 News in Ger. (B), Concert (P)
21.30 News (D)
22.00 News (B), Varied, till 23.30 (R)
22.15 BBC Empire Orches. (D)
22.30 Concert (B), (P)
23.15 "The Alphas" (D)
24.00 News (D)
00.30 "Put to the Test" (D)

COAL

For coal apply
Telephone 10952, 18418
In case no reply obtained, telephone 73414 or 37378

S. A. RACINE & CIE.
Head Offices 2 PEKING ROAD
Branch Office: RUE LAFAYETTE
Opp. Rue Cardinal Mercier

BANKS

HONGKONG & SHANGHAI BANKING CORPORATION

(Incorporated in the Colony of Hongkong. The liability of Members is limited to the extent and in manner prescribed by Ordinance No. 6 of 1929 of the Colony.)

CAPITAL
Authorised $50,000,000
Issued and fully-paid-up $20,000,000
Hongkong Currency
Reserve Fund $10,000,000
Sterling Reserve Fund £6,500,000
RESERVE LIABILITY OF PROPRIETORS $20,000,000

Head Office: HONGKONG

Board of Directors
G. Miskin, Esq.—Chairman
Hon. Mr. M. T. Johnson, Deputy Chairman
J. K. Bousfield, Esq.
A. H. Compton, Esq.
Hon. Mr. S. H. Dodwell.
J. R. Masson, Esq.
K. S. Morrison, Esq.
Hon. Mr. J. J. Paterson.
T. E. Pearce, Esq.
A. L. Shields, Esq.

Chief Manager
SIR VANDELEUR M. GRAYBURN
Branches and Agencies

Amoy	Iloilo	Peiping
Bangkok	Ipoh	Penang
Batavia	Johore	Rangoon
Bombay	Kobe	Saigon
Calcutta	Kowloon (Hongkong)	S. Francisco
Canton	Kuala-Lumpur	Shanghai
Chefoo	London	Singapore
Colombo	Lyons	Sourabaya
Dairen	Malacca	Sungei-Patani
Foochow	Manila	Tientsin
Haiphong	Muar (Johore)	Tokyo
Hamburg	Mukden	Tsingtao
Hankow	New York	Yokohama
Harbin		

London Branch:
9 GRACECHURCH STREET, E. C. 3
Shanghai Branch: 12 THE BUND
Sub-Agency: 65 BROADWAY

INTEREST allowed on Current Accounts and on Fixed Deposits according to arrangement.

LOCAL BILLS discounted.

Credits granted on approved securities and every description of Banking and Exchange business transacted.

DRAFTS granted on London and the chief commercial places n Africa, America, Australia, China, Europe. India and Japan.

SAFE DEPOSIT BOXES to rent. Terms on application.

SAVINGS BANK OFFICE

Accounts kept in Dollars Local Currency.

Deposits of less than $1 will not be received. Not more than $200 will be received during one month from any single Depositor.

Interest at the rate of 2½ per cent. per annum will be allowed upon the monthly minimum balance.

The maximum balance on which interest will be allowed is $5,000. Deposits may be withdrawn on demand.

Depositors will be provided with Pass Books in which all transactions will be entered. Pass Books must be presented when paying in or withdrawing money.

Savings Bank accounts also kept in Sterling and U.S. Dollars. Terms on application.

Office Hours—10 a.m. to 3 p.m. Saturdays 10 a.m. to noon.

A. S. HENCHMAN, *Manager*

BANQUE BELGE POUR L'ETRANGER (EXTREME-ORIENT) S.A.

(Affiliated to the Societe Generale de Belgique)

CAPITAL: Frs. 30,000,000

Head Office: BRUSSELS
Branches:
SHANGHAI, TIENTSIN, HANKOW, HONGKONG

Correspondents in all parts of the world.

H. LAMBERT, *General Manager.*

THE P. & O. BANKING CORPORATION, LTD.

(Incorporated in England)
with which is affiliated
THE ALLAHABAD BANK, LTD.

AUTHORISED CAPITAL £5,000,000
SUBSCRIBED CAPITAL 7,594,160
PAID-UP CAPITAL 2,594,160
RESERVE 180,000
Shanghai Branch: 28 The Bund

Head Office:
117-122 Leadenhall Street London. E.C.3
West End Branch—London
16 Cockspur Street, S. W. 1.

Branches:

Bombay	Coimbatore	Madras
Calcutta	Colombo	Pollachi
Calicut	Hongkong	Shanghai
		Singapore

The Bank issues Letters of Credit and Travellers' Cheques are sold payable throughout the world at current exchange rates and free of commission. Current Deposit Accounts and saving Bank Accounts opened on terms which may be ascertained on application. The Bank acts as Executor and Trustee under wills and settlements and also undertakes the recovery of British Income Tax.

H. R. C. BOOTH, *Manager*

華僑銀行有限公司
OVERSEA-CHINESE BANKING CORPORATION, LTD.

(Incorporated in the Straits Settlements)
120 Kiukiang Road

CAPITAL:
AUTHORISED Sts. Currency $40,000,000
PAID-UP Sts. Currency $10,000,000

Successors To
The Ho Hong Bank, Ltd.
The Chinese Commercial Bank, Ltd.
The Oversea-Chinese Bank, Ltd.

Head Office—SINGAPORE
Branches and Correspondents
At Principal Cities of the World

Every description of Banking and Foreign Exchange Business transacted.

C. L. TAN, *Manager*

Swan, Culbertson & Fritz

Investment Bankers and Brokers in Securities and Commodities

Daily New York and London Stock Exchange Service
Commodity Futures on the principal American markets

Members of New York Cotton Exchange
Chicago Board of Trade
Winnipeg Grain Exchange
Commodity Exchange, Inc., New York
Canadian Commodity Exchange. Inc., Montreal
New York Coffee and Sugar Exchange
Manila Stock Exchange

Correspondents for
HAYDEN, STONE & CO., AND J. E. SWAN & CO., NEW YORK

Telephone 11200 *Cable Address:* SWANSTOCK
SASSOON HOUSE, SHANGHAI
Branch Offices: Hongkong and Manila

S. E. Levy & Co.

Shanghai....Manila....Hongkong....Singapore

Members:
NEW YORK COTTON EXCHANGE
CHICAGO BOARD OF TRADE
COMMODITY EXCHANGE, INC., N.Y.
NEW YORK COFFEE AND SUGAR EXCHANGE
CANADIAN COMMODITY EXCHANGE, INC.
MANILA STOCK EXCHANGE

Correspondents for
WHITE, WELD & CO., NEW YORK

COMMERCIAL UNION
ASSURANCE CO., LTD.
All Classes of Insurance

E. LESTER ARNOLD, Manager for China
Telephone 13407 (4 lines) 17 CANTON ROAD, SHANGHAI

BROKERS IN SECURITIES AND COMMODITIES

WHITE, WHITE & CO.

CORRESPONDENTS FOR:
CARL M. LOEB & CO.
NEW YORK

MEMBERS OF:
N. Y. COTTON EXCHANGE
COMMODITY EXCHANGE, INC., N.Y.
CHICAGO BOARD OF TRADE
CANADIAN COMMODITY EXCHANGE, INC., MONTREAL.

TELEPHONE 13150—45 KIUKIANG ROAD

BANKS

BANQUE DE L'INDO-CHINE

Issuing Bank for French Indo-China Chartered by decrees dated 21st January 1875 and 31st March 1931

CAPITAL .... Frs. 120,000,000
RESERVE FUNDS .... Frs. 133,000,000

Head Office:
96 Boulevard Haussmann, Paris

Agencies

Bangkok	Papeete
Battambang	Peiping
Cantho	Pnom-Penh
Canton	Pondichery
Djibouti	Quinhon
Fort-Bayard	Saigon
Haiphong	Thanhoa
Hankéou	Tourane
Hanoi	Vinh
Hongkong	Shanghai
Hué	Singapore
Nam-Dinh	Tientsin
Nouméa	Yunnanfou

L. CHEVRETTON, *Manager*

東亞銀行
THE BANK OF EAST ASIA LIMITED

(Incorporated in Hongkong)
Head Office: HONGKONG
Shanghai Branch: 229 SZECHUEN ROAD

AUTHORISED CAPITAL $10,000,000
PAID-UP CAPITAL 5,598,600
RESERVE FUND 2,350,000
UNDIVIDED PROFIT 425,000

Correspondents in all principal cities of the world. Every description of banking business transacted. Safe deposit boxes to rent. Terms on application.

LING MAN LAI, *Manager.*

YOKOHAMA SPECIE BANK LIMITED

(Established 1880)

CAPITAL (fully paid-up) Y.100,000,000
RESERVE FUND Y.134,400,000
Head Office: YOKOHAMA, JAPAN
Shanghai Branch: 24 THE BUND

Branches:

Alexandria	Karachi	Rio de Janeiro
Bangkok	Kobe	Samarang
Batavia	London	San Francisco
Berlin	Los Angeles	Seattle
Bombay	Manila	Shanghai
Calcutta	Moji	Singapore
Canton	Mukden	Sourabaya
Dairen	Nagasaki	Sydney
Hamburg	Nagoya	Tientsin
Hankow	New York	Tokyo
Harbin	Osaka	Tokyo (Marunouchi)
Hongkong	Otaru	Yingkow
Honolulu	Paris	Tsingtao
Hsinking	Peiping	
	Rangoon	

K. YABUKI, *Manager*

NETHERLANDS TRADING SOCIETY

(Nederlandsche Handel-Maatschappij, N.V. Amsterdam)

BANKERS
ESTABLISHED BY ROYAL CHARTER
1824

Head-Office: AMSTERDAM
Head-Office for the East: BATAVIA
SHANGHAI OFFICE:
Sassoon House, 20 The Bund

72 Branches in The Netherlands, the Netherlands East Indies, the Straits Settlements, India, Burma, China, Japan, Arabia and Netherlands Guyana, Correspondents in all principal towns of the world.

BANKING BUSINESS OF EVERY DESCRIPTION TRANSACTED

J. DE WILDE, *Manager*

THE CHARTERED BANK OF INDIA, AUSTRALIA & CHINA

(Incorporated in England by Royal Charter, 1853)

CAPITAL £3,000,000
RESERVE £3,000,000

Shanghai Branch: 18 The Bund
Head Office: 38 Bishopsgate, London
Manchester Office: 71 Mosley Street

Agencies and Branches:

Alor Star (Malay States)	Iloilo	Saigon
Amritsar	Ipoh	Samarang
Batavia	Klang	Seremban
Bombay	Karachi	Shanghai
Bangkok	Kobe	Singapore
Calcutta	Kuala Lumpur (Malay States)	Sitiawan (Malay States)
Canton	Kuching (Sarawak)	Sourabaya
Cawnpore	Madras	Tientsin
Cebu	Manila	Taiping
Colombo	Medan	Tongkah (Bhuket)
Delhi	New York	Tsingtao
Haiphong	Peiping (Peking)	Yokohama
Hamburg	Penang	Zamboanga (Philippine Islands)
Hankow	Rangoon	
Harbin		
Hongkong		

Every description of Banking and Exchange Business transacted. Correspondents in all parts of the world.

The Bank undertakes to act as Executor and Trustee in approved cases.

R. D. MURRAY, *Manager*

TRAVEL AND SHIPPING

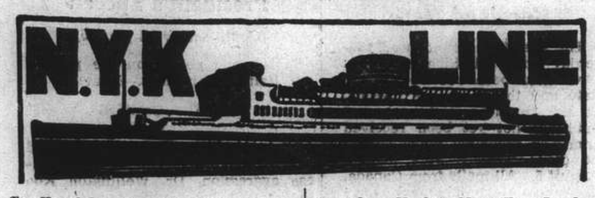

To Honolulu, San Francisco and Los Angeles, via Yokohama

from Kobe

TATSUTA MARU ..... Oct. 12
CHICHIBU MARU ..... Nov. 9
TAIYO MARU ..... Nov. 20
TATSUTA MARU ..... Dec. 14

To Vancouver and Seattle (From Kobe)

HIKAWA MARU ..... Oct. 23

To New York, Boston, Philadelphia and Baltimore, via Panama.

(From Hongkong)

NAGARA MARU ..... Oct. 28
NOJIMA MARU ..... Nov. 26

To South American (West Coast Ports) (From Kobe)

HEIYO MARU ..... Oct. 22

To Kobe and Yokohama

To Nagasaki, Moji and Kobe (Rapid Express Service.)

NAGASAKI MARU ..... Oct 10
SHANGHAI MARU ..... Oct. 14
NAGASAKI MARU ..... Oct. 18
SHANGHAI MARU ..... Oct. 22

To Aden, Naples, Marseilles, London, Antwerp and Rotterdam via Straits and Colombo

From Hongkong

*HAKOZAKI MARU ..... Oct. 10
*TERUKUNI MARU ..... Nov. 5
HAKUSAN MARU ..... Nov. 20

*Call at Hamburg.

To Hamburg via Port Sudan, Alexandria and Casablanca

To Liverpool (from Hongkong)

LISBON MARU ..... Nov. 13

To Bombay

To Hongkong

To Australian Ports via Manila (From Hongkong)

KITANO MARU ..... Oct. 23

To Moji and Kobe

For Passage or Freight apply to **NIPPON YUSEN KAISHA**

Tel. 12842
After Office Hours 18885

31 The Bund

General Passenger Agents of Cunard-White Star, Ltd.

PASSAGE FARES
Shanghai to London

Class	Single	Return
A	£88	£154
B	£68	£119
C	£64	£112

Passenger Office
21-23 French Bund

Butterfield & Swire
Agents
Telephone 82020

LONDON SAILINGS

3 Nov.—MENESTHEUS‡ from Hong Kong	16 Nov.—AENEAS† from Hong Kong	28 Nov.—AGAMEMNON
Marseilles, London, Rotterdam, Hamburg, Glasgow — via Aden	Marseilles, London, Rotterdam, Glasgow — via Aden	Marseilles, London, Rotterdam, Hamburg, Glasgow — via

LIVERPOOL SAILINGS

10 Nov.—ATREUS	19 Dec.—BELLEROPHON
Havre, Liverpool, Bromborough, Glasgow	Havre, Liverpool, Bromborough

*Cargo steamer with limited Passenger Accommodation. † "A" Class Passenger vessel ‡ Motor vessel with limited recently modernised Passenger Accommodation.

"Outward cargo for Shanghai from U. K. & Continent—all vessels Cargo normally stored under cover to be discharged at Singapore, 'open air storage' cargo at Hong Kong, as stowage permits.
Outward cargo for Shanghai from New York. 'Phemius' Probably discharges most of her cargo at Manila.
Outward cargo for Shanghai from Pacific Coast. 'Ixion' Discharged her cargo at Kobe."

LLOYD TRIESTINO

M.V. "VICTORIA"

TO GENOA Via Hongkong, Manila, Singapore, Colombo, Bombay, Massowah, Port Said, Naples.

on or about October 18

for particulars please apply to

LLOYD TRIESTINO
26 The Bund, SHANGHAI
Telephone : 16885 Tel. Adr.: LLOYDIANO

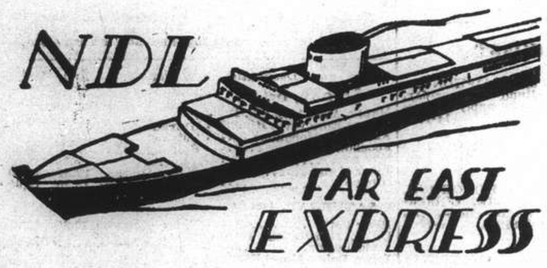

PASSENGER AND FREIGHT SERVICE

S.S. "POTSDAM"
for Genoa, Southampton, Rotterdam, Hamburg, Bremen will now sail from Hongkong on Oct. 22.
connecting vessel from Shanghai mv. "Victoria" on October 18.

OUTWARD MOVEMENTS

ms. Havel left Manila ..... Oct. 7
ss. Donau left Singapore ..... Oct. 5
ss. POTSDAM arrived Hongkong ..... Oct. 7
ms. Saale left Port Said ..... Oct. 4

For Passage and Freight apply to:

MELCHERS & CO.
General Agents:
NORDDEUTSCHER LLOYD, BREMEN
210 Kiukiang Road Telephone 15566

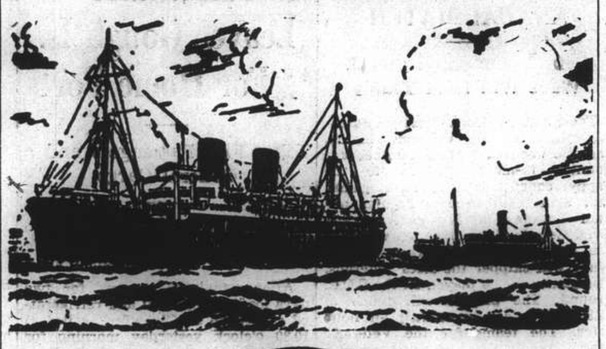

B. I. P&O E.&A.

(Incorporated in England—by Royal Charter)
Direct Fortnightly Mail Steamers (under contract with H.M. Govt.)

TO BOMBAY, MARSEILLES and LONDON
Via Straits and Ceylon

	From Hongkong	Tonnage
Oct.	30 †CARTHAGE	15,000
Nov.	13 COMORIN	15,000
	27 RANCHI	17,000

Taking Passengers and Cargo Transhipping Hongkong.

	From Hongkong	Tonnage
Dec.	11 RAJPUTANA	17,000
	25 RANPURA	17,000

*Cargo only; calling at Casablanca Havre, Hull, Hamburg, Rotterdam and Antwerp. †not calling Bombay.

BRITISH INDIA STEAM NAVIGATION CO.
To CALCUTTA via PORTS

	Leave Shanghai For Japan	Leave Hongkong
SANTHIA		Oct. 9
TALMA		Oct. 23
SIRDHANA		Nov. 6

EASTERN & AUSTRALIAN S.S. CO., LTD.
FAST MAIL SERVICE
SHANGHAI TO AUSTRALIA DIRECT
Via Japan, Hongkong and Rabaul

Australia and New Zealand for a healthy and cheap holiday. Your money is worth 25% more. Variations of climate to suit all, with surfing, fishing and shooting second to none.

Steamers	Commanders	Lv. Shanghai via Japan	Leave Hongkong	Arrive Sydney
NELLORE	H. C. G. Strafford		Oct. 30	Nov. 18
TANDA	E. Pilcher	Nov. 9	Dec. 3	Dec. 22
NANKIN	T. J. Mills	Dec. 10	Jan. 1	Jan. 20

Taking Passengers and Cargo Direct from Shanghai Transhipping at Hongkong

All vessels may call at any ports on or off the route—and the route and all sailings are subject to change or deviation with or without notice.

Mackinnon, Mackenzie, & Co.
27 The Bund (Ewo Building) Telephone 11428

MESSAGERIES MARITIMES
9 Ave. Edward VII
Tel. 82034

FRENCH MAIL SERVICE KOBE, MARSEILLES
via Shanghai, Hongkong, Singapore, Colombo, Djibouti and Port-Said.

S.S. ANDRE LEBON
will leave Kobe for Woosung on October 13
will arrive at Woosung on October 15
will leave Woosung for Marseilles on Oct. 16
For all information apply to the
COMPANY'S OFFICE
9 Avenue Edward VII, 1st floor

"Glen" and "Shire" Lines
Joint Services to and from the United Kingdom, Continent, etc.

Inward Cargo for Shanghai
"GLENSHIEL". Discharged at Singapore
Vessels due to sail from Shanghai
"GLENSHIEL" October 21 London, Rotterdam, Hamburg, Antwerp via Manila and Straits.
"FLINTSHIRE" November 6 Casablanca, London, Rotterdam, Hamburg, Antwerp via Hongkong and Straits.
Loading dates approximate and subject to alteration without notice.

JARDINE MATHESON & CO., LTD. *Passenger and Loading Agents* Telephone 15290
BUTTERFIELD & SWIRE *Discharging Agents* Telephone 82020

JAVA-CHINA-JAPAN LINE

SS. "TJIKEMBANG"

is scheduled to sail from Woosung on Wednesday Oct. 13th. for Amoy, Hongkong and Java.

Passengers will be conveyed to the ship from the Customs Jetty on Wednesday October 13th. at 8 a.m.

IMPORTANT

Each passenger must be in possession of a certificate showing that he/she has been inocculated against Cholera.

Java China Japan Lijn, Agentschap Shanghai N.V.
133 Szechuen Road Telephone 16247
Brunner Mond Building

TRAVEL AND SHIPPING

CONNECT WITH PRESIDENT LINERS IN HONGKONG OR JAPAN

KOBE

Steamer	Leave Shanghai	Arrive Kobe	Steamer	Leave Kobe	Arrive U.S.
ss. Nagasaki Maru	Oct. 9	Oct. 11	ss. Pres. Wilson	Oct. 11	Oct. 26
ss. Shanghai Maru	Oct. 13	Oct. 16	ss. Pres. Jefferson	Oct. 17	Oct. 30
uss Chaumont	Oct. 19	Oct. 27	ss. Pres. Hoover	Oct. 28	Nov. 10
ss. Shanghai Maru	Oct. 22	Oct. 25	ss. Pres. McKinley	Oct. 28	Nov. 10
ss. Nagasaki Maru	Nov. 4	Nov. 7	ss. Pres. Grant	Nov. 11	Nov. 24

HONGKONG

	Leave Shanghai	Arrive Hongkong		Leave Hongkong	Arrive U.S.
ss. Andre Lebon	Oct. 16	Oct. 19	ss. Pres. Jefferson	Oct. 13	Oct. 30
ss. Victoria	Oct. 18	Oct. 20	ss. Pres. Hoover	Oct. 24	Nov. 10
			ss. Pres. McKinley	Oct. 23	Nov. 10
			ss. Pres. Grant	Nov. 6	Nov. 24
			ss. Pres. Coolidge	Nov. 13	Dec. 1

AMERICAN MAIL LINE
DOLLAR STEAMSHIP LINES
51 CANTON ROAD TEL. 15309

East Asiatic Co., Ltd.
of Copenhagen

Outwards from European Continental Ports

MS. JAVA—Shanghai cargo discharged at Manila October 2nd 1937.

Homewards

MS. INDIA loading at Hongkong October 17 for Jaffa, Haifa, Rotterdam, Hamburg and Copenhagen.

Agency of
THE EAST ASIATIC CO., LTD.
Telephone 15055 17 Canton Road

THE SWEDISH EAST-ASIATIC COMPANY LIMITED

M.S. "NANKING" LOADING HONGKONG
26th October for
Tripoli, Algiers, Oran, Antwerp, Rotterdam, Hamburg, Oslo and Gothenburg
Cargo accepted to other ports on through B/L with transhipment

The Ekman Foreign Agencies, Ltd.
HAMILTON HOUSE *Agents* TELEPHONE 11330

Express
MS. "PETER MAERSK"
loading on 26th Oct./27th Oct., 1937.
at HONGKONG
for
LOS ANGELES and via PANAMA
to
NEW YORK, BOSTON, Philadelphia, Baltimore, Norfolk, Savannah.
and
other Atlantic Coast ports. Shanghai cargo will be accepted on through bill of lading.

MELCHERS & CO.
Agents: Maersk Line
210-214 Kiukiang Road Telephone 15566

HAMBURG-AMERIKA LINIE
SHIPPING NEWS
Vessels Calling Shanghai Temporarily Suspended

SAILINGS FROM HONGKONG TO EUROPE:

ss. OLDENBURG Oct. 15 Marseilles, A'werp, R'dam, H burg
mv. RHEINLAND Oct. 28 Marseilles, Rotterdam, Hamburg

OUTWARD VESSELS LATEST MOVEMENTS:

mv. LEVERKUSEN	Left Singapore	Sept. 30
ss. WILLESDEN	In Singapore	Oct. 2
mv. BURGENLAND	Passed Suez	Sept. 21
ss. PREUSSEN	Passed Suez	Sept. 30

Through-tickets Far East/America/Europe issued
Subject to Alteration without notice. For Passage and Freight apply to

HAMBURG-AMERIKA LINE
20 Canton Road FILIALE SHANGHAI Tel. 18709

BARBER-WILHELMSEN

Express Service

Shanghai—**37 DAYS**—New York

To New York and Boston via Los Angeles and Panama Canal

M.V. **"TAI PING"** Oct. 22 Not Calling at Shanghai

Special Accommodation for Silk, Refrigerated Cargo and Oil in Bulk

For Freight and Passage Rates apply

DODWELL & CO., LTD.
17 Canton Road Telephone 11369

TRAVEL AND SHIPPING

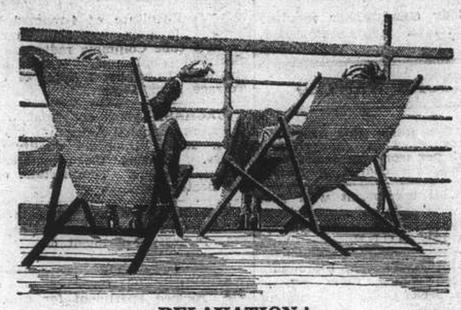

RELAXATION !

Modern Comfort and Old fashioned Courtesy are assured when travelling Canadian Pacific.

TRANS-PACIFIC SAILINGS

Steamer	H'kong Leave	N'saki Leave	Kobe Leave	Y'hama Leave	H'lulu Leave	Victoria & Vancouver Arrive
Empress of Asia	Oct. 15	Oct. 19	Oct. 21	Oct. 23	—	Nov. 1
Empress of Canada	Oct. 29	—	Nov. 3	Nov. 5	Nov. 12	Nov. 17
Empress of Russia	Nov. 12	Nov. 16	Nov. 18	Nov. 20	—	Nov. 29
Empress of Japan	Nov. 26	—	Dec. 1	Dec. 3	Dec. 9	Dec. 14
Empress of Asia	Dec. 10	Dec. 14	Dec. 16	Dec. 18	—	Dec. 27
Empress of Canada	Dec. 24	—	Dec. 29	Dec. 31	Jan. 7	Jan. 12

Direct Connections for Canadian and U.S. Overland Points
Also Atlantic Sailings for Europe

	Leave Kobe	Leave Nagasaki	Leave Hongkong	Arrive Manila
Empress of Canada	Oct. 17	—	Oct. 22	Oct. 26
Empress of Russia	Oct 29	Oct. 31	Nov. 4	Nov. 6
Empress of Japan	Nov. 14	—	Nov. 19	Nov. 21

Canadian Pacific
WORLD'S GREATEST TRAVEL SYSTEM
The Bund and Peking Road Telephone 19490

Holland East-Asia Line
of the United Netherlands Navigation Company
FAR EASTERN FREIGHT SERVICE

OUTWARD

From Bremen, Hamburg, Antwerp, Amsterdam and Rotterdam

S.S. SEROOSKERK ..... Discharged her Shanghai cargo at Manila.

HOMEWARD
to
ADEN/PORT SAID
Genoa, Antwerp, Rotterdam, Amsterdam, Hamburg and Bremen

S.S. ZUIDERKERK ..... Due to sail from Hongkong Nov. 10

Through Bs/L issued to all Mediterranean and all North Continental Ports. Optional Bs/L issued to United Kingdom/Continental Ports.

The steamers have excellent accommodation for a limited number of saloon passengers.

Shanghai/Genoa £56
Shanghai/Rotterdam/London £60

JAVA-CHINA-JAPAN LIJN AGENTSCHAP SHANGHAI N.V.
133 Szechuen Road, Brunner Mond Building — General Agents, Telephone 16247-6-5-4 (4 lines)

O.S.K.

Kobe Sailing		Hongkong Sailing	
For New York via Panama Canal		For South America via Africa	
*HOKKAI MARU	Oct. 23	MONTEVIDEO MARU	Oct. 14
*KWANTO MARU	Nov. 9	AFRICA MARU	Nov. 3
For Australia		For Bombay	
*CANBERRA MARU	Oct. 31	*CELEBES MARU	Oct. 19
		*LONDON MARU	Nov. 3
For New Zealand		For Calcutta	
*SYDNEY MARU	Oct. 22	*HAMBURG MARU	Oct. 20

*Cargo only

OSAKA SHOSEN KAISHA
Telephone 46862
Please address letters c/o Nisshin Kisen Kaisha, No. 20 Canton Road

---

BURNS PHILP LINE
M.V. "NEPTUNA"

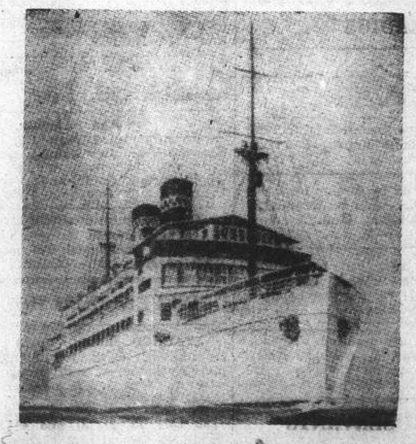

PASSENGER AND FREIGHT SERVICE TO

AUSTRALIA

Next Sailing from Hongkong November 3, 1937

For:—Saigon, Manila, Sandakan, Salamaua, Rabaul, Sydney and Melbourne.

First Class Fare to Sydney:
Single: £47.10.0d. Return: £76

Passenger and Freight Agents:—
GIBB, LIVINGSTON & CO., LTD.
100 Jinkee Road, Shanghai. Telephone 16940

POSITIONS VACANT

BRITISH lady stenographer required by British firm. Address Box 1259, N.C.D.N. 10132

POSITIONS WANTED

Advertisements under this heading only are accepted at the rate of three dollar cents per word per insertion, with a minimum charge of $0.50

EXPERIENCED accountant with best references is open for part or full time employment. Moderate salary. Address Box 1266, N.C.D.N. -2674

STENOGRAPHER, English, thoroughly experienced coding, filing, general office routine, seeks position. Excellent references. Address Box 1268, N.C.D.N. -2677

MORNINGS open for engagement. Well-educated lady, journalistic experience, English, French, Russian, some German. Efficient as secretary, translator, correspondent, all-round office work. Box 1267, N.C.D.N. -2675

MIDDLE-AGED Russian lady, well-recommended, educated, desires position as housekeeper or accompany family to Europe. Box 1281, N.C.D.N. -2699

FOREIGN-trained Chinese mechanic with practical experience and excellent reference, desires position in an auto cleaning and repair shop. No objection to small salary. Address Box 1265, N.C.D.N. -2673

FIRMS requiring foreign labour during the present crisis may obtain their requirements by telephoning to 18833, or call on Read Cooper & Company, 650 Szechuen Road. We have the following men available: Motor car drivers, engineers, mechanics, electricians, Marine officers, ordinary labourers. 9933

YOUNG lady speaking English, French seeks position any capacity. Experience in bookkeeping, typing, secretary work, office routine. Good references. Salary no object. Box 1215, N.C.D.N. -2585

CHINESE clerk, experienced in general office work, with good knowledge of English. Expert typist. Box 1180, N.C.D.N. -2535

CHINESE, well-educated, experienced in plumbing and heating installation, seeks position. Address Box 1246, N.C.D.N. -2639

STENOGRAPHER-beginner, experienced in coding, filing, general office routine, speaks German, seeks position Moderate salary. Address Box 1250, N.C.D.N. -2648

BRITISH business-man with thirty-five years local experience, disengaged, seeks employment in any capacity. Moderate remuneration. Box 1239, N.C.D.N. -2625

ENGLISHMAN, 40, seeks position as office assistant, temporary or permanent. No objection to outport. Box 1233. N.C.D.N. -2606

YOUNG lady stenotypist seeks position. Engineering and shipping experience. Salary $120. Address Box 1243, N.C.D.N. -2635

EDUCATIONAL

FRENCH and Russian lessons for adults and children are given by well-educated Russian lady. Apply from 6-7. 232 Route Vallon, Telephone 72591. -2690

BUSINESS bookkeeping and English taught at pupils' homes by young foreigners speaking several languages, $12 monthly. Telephone 76992 or Box 1278, N.C.D.N. -2697

WANTED tuition by experienced coach in Pitman's shorthand and typewriting. Western district. Address Box 1277, N.C.D.N. 10150

MRS. W. H. Corneck, F.C.T.S., resumes lessons in shorthand and typewriting from October 8, 150 Kiukiang Road, Rooms 406 and 406A. -2683

PROFESSOR A. Sloutsky has returned from his vacation and resumed his music lessons. Address Grosvenor House 105, Telephone 73547. -2270

GERMAN lessons by experienced German lady-teacher. Address Box 927, N.C.D.N. -1943

TEACHING is an art. To know the theory of a subject does not indicate ability to teach. Place yourself under the direction of teachers fully qualified theoretically and practically, who have long successful experience and are certificated. Shorthand, Bookkeeping and Accountancy. Typewriting. English. Our oral classes put you in direct touch with our teachers. The Shanghai Business College, Arnhold Building, 320 Szechuen Road. Telephone 17733. Principal: S. C. Potter, F. R. Econ. S., F. R. Soc. Arts, and other Fellowships. -2631

GERMAN lessons wanted by a lady in exchange for English. Box 1249, N.C.D.N. -2645

LOST

EVACUEES. Person who assisted lady on tender by carrying hand-bag please return same to Yangtsze Insurance Company 26 The Bund. 10146

RADIOS

CASH for a late model used radio, all-wave, state price and year. Address Box 1275, N.C.D.N. 10153

FOR skilled workmanship call 32392, American Radio Repair, 1549 Bubbling Well Road. -2419

RADIOS repaired by foreign engineers. Guaranteed six months. Radio Service Co. 1249 Bubbling Well. Telephone 34068. -2605

FOR radio repairs call International Radio Service. Work guaranteed. Telephone 75897. 9 Cardinal Mercier, Bills Motors Building. -2667

RADIOS promptly repaired. Telephone 13750. Ask for Mr. Stewart. American Radio Equipment Company. Our method saves you 50%. 9916

HOUSE SERVANTS

WANTED cook-boy. Must be excellent cook and a good all round servant. Coolie kept. Reply Box 1270, N.C.D.N.

COOK-BOY, highly recommended, long experience, clean and healthy, seeks position in American/British family. Address Box 1245, N.C.D.N. -2638

BEAUTY CULTURE, ETC.

Advertisements under this heading are carefully scrutinized before acceptance, and though no guarantee can be given readers may be reasonably assured of their bona fides.

LADY gives massage, manicure, 10-7 p.m. Hamilton House. Apart. 534 5th floor, corner Kiangse/Foochow Roads. 9927

464 RUE Bourgeat, Passage, House 4, opposite French Club, Mme Alice gives massage, pedicure. Open Sundays. -2617

FOR SALE—Miscellaneous

$250 Furniture of 4-roomed house, including porcelain lined ice chest. 5 tube Columbia radio and other electrical appliances. Worth double. Available November 1 Apply 44 Verdun Terrace after 5 p.m. -2679

PURCHASE your aquarium supplies from Shanghai Aquarium, 210 Kiaochow Road. Imported quality accessories. Floating thermometers. Air stones, Scrapers. Thermostatic electrical heaters, etc. -2671

FOR SALE, bedroom set, pale yellow enamel for child, excellent condition, $75. Picardie Apartment 63. -2609

MODERNISTIC furniture of three-roomed apartment for sale, very reasonable. Modern apartment can be taken over, two bathrooms. Apply Suite F., 1326 Avenue Joffre, Telephone 76306. -2626

RAINCOATS and leathercoats. We are leading manufacturers in Shanghai of raincoats and leathercoats. Our prices are reasonable from $3.50 Stores: 795 Bubbling Well Road, 683 Avenue Joffre. British Manufacturing Co. 10066

SPECIALLY built gentleman's combination wardrobe, two leather armchairs one settee, grandfather clock, large electric gramophone, for sale, cheap. Baker, 200 Chengtu Road. -2653

LINEN handkerchiefs, 5 cents. Lace mats, 15 cents. Guest towels, 17 cents. Applique runner, 30 cents. Ladies' handkerchiefs 30 cents. 54 in tea-sets, $1.10. Lace curtains, $2.65, and many others sold at and below cost. Lace & Linen Syndicate, 114 Peking Road, First Floor. 10131

THE CONTENTS of a modern, furnished, three-roomed apartment with radio and refrigerator. Seymour Road. Rental $115. Owner leaving China, Box 1234. N.C.D.N. -2611

MOTOR CARS & CYCLES

WANTED for cash, a recent model, 4/5-seater sedan. must be a bargain. Address Box 1274, N.C.D.N. 10153

FOR SALE, in showroom condition, La Salle sedan, done only 4,000 miles. For particulars address Box 1280, N.C.D.N. 10156

FOR SALE 1933 Fiat Balilla. Excellent condition, owner driven. $1,200 cash. Also GE refrigerator 5 cu. ft. 4-year guarantee; as new. $600 cash. Telephone 12590, Extension 47. 10144

1929 Essex Terraplane sedan in excellent running order for sale $1,000 or nearest offer. Telephone 36849 during tiffin interval. -2408

PLYMOUTH de-luxe sedan 1934, 19,000 miles and always owner-driven. Perfect condition, $2,000. Box 1248, N.C.D.N. -2644

1931 D.K.W. coach, 4-cylinder, 8 horse-power, 18 miles per gallon. Good condition. $250. Telephone 76996 during tiffin hour. -2613

PERSONAL

ADAMSON. Regret that due to my frequent absences from my office and my residence I have missed your telephone calls. When you are unable to get me please leave messages with "Telephone Answering Service"—97222, and the Operator will deliver them to me. 10109

ANIMALS

WANTED Great Dane, male or female. Address Box 1232, N.C.D.N. -2607

STRAYED Scotch terrier, Avenue Petain district. Answers to name of Scotty. Please telephone 76728. 10127

GIFT to light weight Y pony "Storm". Telephone 22012. -2649

WANTED Cairn terrier dog, thoroughbred, good home. Address 1264, N.C.D.N. -2668

REMINDER

The following replies are being held at this office, and the owners of the undermentioned Box Numbers are requested to call for same before October 16, 1937, after which date they will be destroyed. Nos. 730, 795, 804, 834, 911, 929, 949, 1051, 1057, 1066, 1067, 1124, 1125, 1129, 1152, 1160, 1177, 1187.

FURNISHED HOUSES

TO LET or for sale, furnished or unfurnished detached house, modern conveniences, Arcola refrigerator, three bedrooms, large reception hall, dining and sitting rooms, large garden, two garages, situated best locality French Concession. Box 1276, N.C.D.N. 10151

TO LET, six months or longer, furnished or unfurnished, to responsible tenant, house Yu Yuen Road, near Jessfield. Three living, three bedrooms, two bathrooms, garage, roof-garden. Box 1271, N.C.D.N. -2681

ROUTE Sieyes. Five-roomed house, completely furnished. $200. Address Box 1272, N.C.D.N. -2686

TO LET detached residence, furnished or unfurnished, Lane 189, House 43 Kinnear Road, two living rooms, three bedrooms, bathroom, garage, garden. Apply Spence, Robinson & Partners, 27 Peking Road. Telephone 11355. 10056

TO LET, western district, fully-furnished small house, garden, 5 rooms, 2 bathrooms, economical. Telephone office 12278 or Box 1221, N.C.D.N. -2594

UNFURNISHED HOUSES

DETACHED house Route Winling, four bedrooms, two baths. garage, etc. Available on short notice. Furniture if desired. Address Box 1279, N.C.D.N. -2698

TO LET 13, 21, 31 and 45 Columbia Road, very desirable residences, six rooms, two bathrooms, servants' quarters, garage, with central heating and modern conveniences. Apply Spence, Robinson & Partners. Telephone 11355. 10012

UNFURNISHED APARTMENTS

TO LET, Wayfoong House, 220 Szechuen Road. Single two-roomed and three-roomed self-contained flats, each flat being equipped with all modern conveniences. For further particulars kindly apply to Engineer's Office, Room 110. Hongkong & Shanghai Banking Corporation, 12 The Bund. 9986

CATHAY FLATS. 818-848 Avenue Joffre 2 big rooms, 1 small room. Rental $110 per month including taxes, central heating, hot and cold water. Apply: The Cathay Land Co., Ltd. Telephone 11430. 9987

ATTRACTIVE single-room apartments at 266 Route Culty, off Route Ferguson. Apply Spence, Robinson & Partners, 27 Peking Road. Telephone 11355. 10101

ROOMS WITHOUT BOARD

COMFORTABLE, furnished one/two rooms, private bath, verandah, steamheating. Board optional. 1522 Bubbling Well, House 14. -2685

TO LET, one furnished room, in modern apartment for single person. 378/11 Rue Albert. Telephone 75646. -2610

LARGE bright modern south room, facing Avenue Foch. Meals, office lift optional, 10/26D Seymour Road. -2627

106 Peking Road. Located in heart of business centre. Comfortably furnished rooms, private baths. Breakfast if required. -2477

PRIVATE home, flat two front rooms, two baths, verandah, central heating, board optional, references. Telephone 72425. -2403

FURNISHED APARTMENTS

TWO-ROOMED apartment, owner leaving urgently, furniture for sale, Telephone, gas, refrigerator. Dubail Apartment. French Concession. Please telephone 82571, from 3 p.m. to 4 p.m. -2676

$110, MODERN, two-roomed, fully-furnished apartment, verandah, bathroom, kitchen. Taxes, hot water linen, china, crockery. Tifeng Road. near St. George's. Telephone 20666. Mrs. Jones. 10120

VACANT one-roomed furnished flat. Attached kitchen. Bathroom. Private entrance. 42 Carter Road, Lane 41. -2461

FOR SALE, in French Concession, furnished, 4-roomed modern style home, including frigidaire. Lease one year. Address Box 1237, N.C.D.N. -2616

TO LET, furnished or unfurnished flats of three rooms. Kinnear Apartment, 105 Kinnear Road, near Jessfield Park, with tennis court, nice roof and ground gardens. All modern conveniences. Moderate rentals. Apply Hsin Heng & Co., Property Department, 160 Avenue Edward VII. Telephone 15660/9. 9984

TO LET, newly-decorated three large and one small room flat. Including heating, taxes, water, refrigerator. New furniture for sale. See between 10 a.m. and 7 p.m. 367/5 Avenue du Roi Albert, Telephone 76886. -2655

APARTMENT to let, 3 large rooms, all modern conveniences, quiet district, rent $65. Good furniture must be taken over at a reasonable price. 118 Route des Soeurs, House 17, Apartment 15. -2619

BEAUTIFUL furniture of three-roomed apartment for immediate sale, including linen, crockery. Perfect condition. Apartment can be taken over, 882 Bubbling Well, Apartment 122, Telephone 36628. -2622

TO LET, completely furnished two-roomed modern apartment, bath, kitchen, verandah. Rue Paul Henry, Telephone 73968. -2582

TWO-roomed flat to let, furniture for sale. Western district. Telephone 37078. -2348

OFFICES, SHOPS, GODOWNS

AVAILABLE during the next few days approximately 1,000 square feet dry godown space, central district. Enquiries to Box 1242, N.C.D.N. -2630

WANTED TO RENT

ONE unfurnished steam-heated room with private bath and kitchenette attached, in apartment house. Central or business district. Reply stating lowest price to Box 1258, N.C.D.N. -2662

WANTED from about December next, three/four-roomed unfurnished apartment. Modern conveniences. Address Box 1231, N.C.D.N. -2606

NOVEMBER 1, fully-furnished, single (attic) flat. Vicinity Say-Zoong or Petain. Must be really reasonable. Detailed offers to Box 1236, N.C.D.N. -2615

ROOMS WITH BOARD

COSGROVE HOUSE. 1220/50 Avenue Road. Well-furnished double/single rooms, private bath, quiet location. Excellent food. Telephone 31018. -2684

THE Villas, 969 Avenue Foch, safe, quiet locality, adjacent Cathedral Girls' School. Desirable rooms available. Good food. Interview Mrs. Fisher, Telephone 75433. -2364

CHELSEA House, 830 Bubbling Well Road. Attractive, bright, south single rooms, steam-heated, excellent cuisine, garden, tennis court, garage. Telephone 37231. -2629

24 Weihaiwei Road, Lane 115. Centrally located, single and double rooms with board, near Race Course and bus lines. Large garden. Telephone 32916. -2620

"AVONDALE House," Lane 1220/1 Avenue Road, steam-heated, double/single rooms, facing south, private bathrooms, tennis court. -2536

427 Yu Yuen Road. Single/double steam-heated rooms. Excellent food. Telephone 22091, Mrs. Cooke. -0032

HAMPTON Court, 414 Seymour Road, corner Avenue Road. Double/single rooms, private bath, good food. Telephone 31113, Mrs. Ambrose. -2526

AVENUE Hall double and single steamed-heated rooms—private bathrooms. good food. Supervised by Mrs. Falkenstein. 1434 Avenue Road. Telephone 30244. -2530

MEDICAL

Dr. R. HOLPER, M.D.
Specialist in
UROLOGY and DERMATOLOGY
Office hours 11 to 2 p.m.
or by appointment
59 Peking Road, near the Bund
Telephone 10734

Dr. A. GRADOW, M.D.
Specialist in
UROLOGY AND DERMATOLOGY
During the state of emergency has temporarily moved to
233 NANKING ROAD
Room 521 Telephone 18379
Residence 73665
Hours from 11-1 and 4-6 p.m.

Dr. I. M. STEINMANN, M.D.
Specialist in
UROLOGY AND INTERNAL DISEASES
Office hours: 10-1 and 4-6
or by appointment
120 Nanking Road, 4th floor
(corner Szechuen Road)
Tel. Office 14422; Res. 71133 9983

Dr. J. KASSOFF, M.D.
UROLOGY AND SKIN DISEASES
HAMILTON HOUSE, Office 217
Hours: 11-1 and 4-6 p.m. Tel. 14379
Also at 587 Bubbling Well Road
(next to the Country Club)
Hours: 8-11 and 6-8 p.m. Tel. 37622 9982

SANITARY SPECIALISTS
G. H. PARKES & CO.
Tel. 72245 P. O. Box 871

To EUROPE via SIBERIA
THE SHORTEST, CHEAPEST AND MOST COMFORTABLE ROUTE. ALL NECESSARY VISAS ARRANGED.
UNION STEAMSHIP AGENCY
51 CANTON ROAD TELEPHONE 11706
Agents: Far Eastern State Steamship Line of U.S.S.R.

American Pioneer Line
MS. WICHITA arrives Manila, P. I. on or about October 18th. ALL CARGO FOR SHANGHAI AND FOR TRANSHIPMENT AT SHANGHAI WILL BE DISCHARGED AT MANILA, into Bonded Warehouse No. 61.
To New York, Boston, Baltimore, Philadelphia
MS. WICHITA from Manila, on or about Nov. 25
ROOSEVELT STEAMSHIP COMPANY, INC.
Managing Agents For The United States Maritime Commission
CHINA FOREIGN STEAMSHIP CORPORATION
Agents
133 Yuen Ming Yuen Road Telephone No. 13555

VETERAN CRICKETERS' ANNUAL MATCH

Gen. Macnaghten and J. Wade Will Lead Teams

The great success of last year's inauguration of the Veterans' Match, and the decision to hold another encounter to-morrow leads to the happy conclusion that such games will henceforth become regular annual features of Shanghai cricket. Brig. Gen. E. B. Macnaghten will lead the Cricket Club oldsters and John Wade will skipper the Recs' veterans. The game will be played on the S.C.C. ground. The players will lunch at 12.30 and begin the match an hour later. The teams for the Veterans' Match and the other week-end engagements are as follows:—

CRICKET CLUB VETERANS:—Brig. Gen. E. B. Macnaghten (Capt.), C. H. Arnhold, E. C. Baker, J. K. Brand, W. C. G. Clifford, R. Grimshaw, Dr. H. H. Morris, Dr. W. E. O'Hara, R. Southerton, J. Tippin and E. A. P. Wood.
Reserves:—Commander C. A. Bowen, T. A. T. Begg, J. D. E. Shotter.
Umpire:—V. C. Olive.
Scorer:—H. S. Bartley.
RECREATION CLUB VETERANS:—(to be selected from), J. L. Wade (Capt.), R. J. S. Brandt, G. V. Jensen, A. M. A. Hansen, J. R. Main, T. G. Main, G. N. Manley, W. T. Manley, H. A. Reeks, C. Thompson, T. Veitch and A. J. Wills.
Umpire:—T. W. R. Wilson.
Scorer:—A. F. Gomes.
S.C.C. *v.* S.R.C. Sunday and Monday 12.30, Sunday; 10.30 Monday, S.R.C. Ground.
S.C.C.:—D. W. Leach (capt.), R. Booth, G. S. Dunkley, N. Hart Baker, J. C. Jenkins, J. B. H. Leckie, F. Marshall, H. E. Orr, J. W. Pote Hunt, P. V. Simpson, A. C. Sinclair.
Reserves:—H. H. Morris, C. F. King.
Scorer:—H. S. Bartley.
S.C.C. 2nd XI *v.* S.R.C. 2nd XI Sunday at 12.30 p.m. S.C.C. Ground.
S.C.C. 2nd XI:—E. H. Anstice (capt.), F. R. L. Carey, R. W. Edwards, E. P. Geere, R. H. Goodwin, A. Graham, L. Heap, R. A. Joscelyne, C. F. King, W. H. Lydall, C. H. Mellor.
Reserves:—B. H. McMichael, J. F. Burford.
Umpire:—R. G. Southerton.
Scorer:—W. C. G. Clifford.

Shanghai Club Amateur Billiards Record

The Shanghai Club's billiard record had soared from 166 to 207 on Wednesday when W. G. Clarke left the table after brilliantly sustained play. The previous record, held by R.C.K. Johnson, had endured since 1925. Before his record break, Clarke was leading the Club's all-the-year-round competition for the best break and now it already appears in the palm of his hand. It was not Clarke's first excursion beyond 200; he is reputed to have had a break of 250 in India some years ago.

PUNCH AND MARANTA ARE CESAREWITCH FANCIES

London, Oct. 6.

Punch and Maranta have been made joint favourites for the Cesarewitch, to be run at Newmarket on October 27, in the latest callover, which is as follows:—

100-7 Punch and Maranta; offered
100-6 Near Relation, offered
18-1 Haulfryn, offered
20-1 Solar Bear, offered
20-1 Epigram offered, 22-1 taken
22-1 Fet offered, 25-1 taken
25-1 Night Cap and Miss Windsor offered
50-1 Harewood offered, 33-1 taken
50-1 Beleaguered, taken and offered.
—Reuter.

BRITISH RUGBY UNION MATCHES

SPECIAL TO THE "N.C.D.N."

London, Oct. 6.

St. Mary's Hospital severely trounced Richmond in a Rugby Union match to-day, triumphing by 28 points to nil after dominating throughout.

In other matches Bridgend lost to Cardiff by a dropped goal (four points to nil), while Exeter drew with R.N.E.C. Devonport, 13-all.—Reuter.

ss. Glenaffaric Leaves Gough Is. For Home Ports

Takes Five Passengers and a General Cargo

FAUSANG DUE FROM SOUTH TO-MORROW

After remaining in port for two days loading a general and refrigerated cargo, the ss. Glenaffaric sailed at 10.30 o'clock yesterday morning for London, via Hongkong and the Suez Canal; in addition, she carried five passengers when she sailed from the Kwang Hua Wharf, in the lower Whangpoo.

Other sailings in yesterday's almost torrential rain included the Indo-China S. N. Co.'s ss. Leesang, which got away from the Peking Road jetty at noon, and is now bound for Tsingtao, Chefoo and Tientsin with cargo and passengers; the China Navigation Co.'s ss. Luchow, which sailed for Tsingtao only, and the same company's ss. Suiyang, which arrived on Wednesday from the south and sailed yesterday for Amoy and Hongkong on her return journey.

To-day will be a quiet one as regards local shipping. The Indo-China S. N. Co.'s ss. Pingwo, which shifted from Gough Island to the Peking Road jetty after the departure of the Leesang, sails at 9 o'clock this morning, however, for Tungchow only.

The Indo-China S. N. Co.'s ss. Fausang was originally expected to arrive in port yesterday, being scheduled to leave Hongkong on Sunday morning. She was delayed by bad weather, however, and is now expected to arrive to-morrow, when she will berth at the Kwang Hwa installation at Gough Island. She is bringing cargo and some passengers.

Arrangements for the disembarking of her passengers had not been finally concluded yesterday, but an announcement in this connection is to be made by the company some time to-day.

S.F.C. WEEK-END FIXTURES ALTERED

Owing to the closing of the Race Course to football for this week-end, the fixtures arranged for the Shanghai Football Club have been rearranged as follows:—

To-morrow at 2.15 p.m. *v.* Royal Welch Fusiliers at Yenping Road Stadium.

S.F.C.:—Caro, Dodd, Drossel, Gaberman, Gray, Greenberg, L., Eardley, Gunn, Kimber, Ladar, Lipkovsky, McLean, Muir, Segeelken, and Passikides.

All these players are requested to be at the Pavilion not later than 1.15 p.m. Referee.—P. Drossel.

Sunday at 3 p.m. at the Yenping Road Stadium against the R.A.M.C.

S.F.C.:—Baukham, Allison, Adams, Greenberg, G., Greenberg; M., Jenssen, Herman, Jack, Harris, Swettenham, Skekury and Solovieff.

Any other members who would like a game are also requested to be present. Schweigert will act as referee.

S.F.X. Side

The following players will represent the S.F.X. in the First League match against the A.S.F. at the Canidrome to-morrow afternoon:—

Kobert, Stangaard, Borodin, Garwood, L. Warley, S. Foyn, F. Foyn, Petterson, Karlovitch, E. Warley and Schultz. Reserves, Oliveros and Kapusken.

All Siberian Mails Received Here

The Post Office announced yesterday that all Siberian mails have now been received up to date and that none are missing. Of the American mails, only one mail has not yet been received from San Francisco, which should be dated between July 24 and August 5. All mails from Canada, the announcement stated, have also been received. Due notice of the arrival of the missing American mail will be given when received.

The ship will remain in port until Tuesday, when she sails from the Bund for Tsingtao, Chefoo and Tientsin at noon.

Shengking To-morrow

The China Navigation Co.'s ss. Shengking is also expected to arrive in port to-morrow, Messrs. Butterfield & Swire having received information yesterday that she had sailed from Chefoo at daylight. The Shengking will remain in port until Tuesday, when she sails at 9 a.m. for Tsingtao, Weihaiwei, Chefoo and Tientsin. The Indo-China ss. Chaksang will arrive from northern ports on Sunday.

There will be few arrivals of other than coastal ships during the next week or so. The Lloyd Triestino ss. Fusijama (Italian flag) should arrive in the safe anchorage near Woosung on Tuesday, however, with passengers and cargo from Europe, Suez, Singapore and Hongkong.

She will be followed on Wednesday by the Java-China-Japan Line's ss. Tjikembang, which is to anchor at Woosung from Java ports by way of Amoy and northern ports. The Tjikembang sails south on the same day, and will take a number of passengers from Shanghai bound for Hongkong and Java.

Victoria on Oct. 17

On Sunday, October 17, the Lloyd Triestino liner Victoria is expected to reach Woosung, and, as was the case with the Messageries Maritimes liner André Lebon which arrived from Hongkong on Wednesday, she will carry a very large number of returning Shanghailanders who are already besieging the steamship company's offices in the Colony with requests for accommodation.

The ss. André Lebon, incidentally, brought with her a number of passengers from Home who had started out in the ss. Conte Rosso; when the Italian liner reached Singapore, however, word was received of the grounding of the Conte Verde off Cape Collinson in Hongkong during the disastrous typhoon which hit the Colony at the beginning of September.

The Conte Rosso accordingly disembarked her passengers at Singapore and sailed for Italy once more; her passengers were accommodated in hotels at the company's expense until another vessel could be secured to bring them on to Shanghai. This was the André Lebon.

Among the passengers who arrived by the Messageries Maritimes liner Andre Lebon were:

Capt. Lhoste, Capt. Ponsot, Lt. Guillaume, Lt. Brenot, Capt. Feisolle, Capt. Arzur, Lt. Strous, Lt. Filiche, Lt. Acquier, Capt. Faye, Lt. Sirouy, Mr. Morant, Mr. E. Helsey, Mr. and Mrs. Giv. Poletti, Mrs. A. M. Arnhold, Mr. S. Sandri, Mr. Oei Tjonc Swan, Mrs. T. Jauregui, Mr. J. Arana, Mr. and Mrs. L. Riggio, Mrs. E. B. Carr, Mr. E. Demeter, Mr. L. Barzini, Mrs. E. T. Jones, Mr. C. Stigter, Mrs. P. E. Waigall, Mrs. Angeloni, Miss A. H. G. Wheldon, Miss R. V. Wheldon, Miss Foster Kemp, Mrs. H. Rees, Miss A. Roentgen, Mrs. L. W. Hutton, Mrs. M. F. Kerey, Mr. K. M. Hsieh, Mr. F. de Machi-Gherini, Mr. J. K. Rummel, Mr. W. Balthasar, Mr. A. Buys, Miss E. Habecost, Mrs. H. J. Van Houten, Mrs. G. Mandelert, Miss M. Mandelert, Mrs. G. E. Bartley, Mrs. W. S. Cole, Mr. and Mrs. R. L. Aiton, Mr. and Mrs. E. T. Basha, Mr. W. Owens, Mrs. H. MacKenna, Dr. and Mrs. N. N. Kusnetzon, Mr. J. E. Hargraves, Mr. F. Large, Mrs. H. V. et Miss V. Hawley, Mr. A. Heller, Mr. N. J. Palmer, Mrs. G. C. des Courtils, Mrs. J. S. Dovey, Mrs. C. M. Cameron, Mr. W. N. Gray, Miss L. Oliveira, Miss H. Lubeck, Mrs. D. Campbell, Mrs. E. C. Allan, Mrs. and Miss A. E. Smith, Miss Y. Cook, Mrs. D. Fraser, Mr. U. G. Frondorf, Mr. and Mrs. V. D. Gensburger, Mrs. Wells-Henderson, Mrs. H. French, Miss M. T. Karst, Mr. F. W. Crowther, Mrs. N. Burns, Mr. A. A. des Remedios, Mr. A. Hillaly, Mr. R. R. Roxburgh, Mrs. R. B. Michols, Mr. D. K. Hislop, Mr. N. Alley, Mrs. W. R. Harris, Mrs. N. T. B. Halt, Mrs. J. MacFarlane, Mrs. L. M. Price, Mr. Y. C. Shaw, Mr. W. Rawitz, Mrs. S. Talbot, Mr. and Mrs. J. G. Anderson, Mr. R. N. Harris, Mr. P. Davies, Mr. D. T. Smith, Mr. S. Ifland, Mrs. Pote Hunt, Miss L. Langmuller, Mrs. G. Happer, Miss Hooker, Mrs. D. C. Manders, Mrs. E. Huxter, Mrs. S. Ryder, Mr. and Mrs. F. C. Robert, Mr. and Mrs. G. Talbot, Mr. M. Simmons, Mrs. J. Breen, Mrs. M. Schoenauer, Mr. D. Lan, Mr. S. L. Chang, Mrs. R. Saint Pol, Mr. L. Zimmerman, Mrs. P. Derby, Mrs. J. de Wilde, Mr. N. Alferieff, Mrs. M. L. Stuart-Murray, Mrs. M. Corneck, Mrs. L. A. Lewis, Mr. E. Von Plates, Mrs. R. Van Platen, Mr. and Mrs. S. Hill, Mrs. F. S. Ward, Mrs. E. F. Turner, Mrs. N. Harvey, Mrs. E. F. Parking, Mrs. P. F. Headington, Miss A. M. Stuart-Murray, Mrs. O. Jensen, Miss B. E. Bernard, Mrs. Dougal.

U.S. Peace Bodies Attack President's Speech

(*Continued from page 5*)

ernment and people on the part of the Italian authorities.—Reuter.

Dr. Koo Gratified

Geneva, Oct. 7.

Highly gratified with the United States' statement denouncing Japanese aggression, Dr. Wellington Koo to-day said, "the action confirms the League of Nations verdict against Japan. It shows there is only one standard of international morality recognized in the civilized world," he said.

The American action was a "matter of satisfaction" to the League's spokesman who said that the United States, while maintaining an independent attitude with regards to world affairs, was apparently willing closely to cooperate with the League. —United Press.

Chinese Press Views

President Roosevelt's Chicago speech will have far-reaching effect upon the future policies of European countries vis-a-vis the Japanese aggression in China, declared the "Ta Kung Pao" in a leaderette yesterday, reports Central News. President Roosevelt's declaration, together with the decision of the League that "Japan invaded China in contravention of her obligations under the Nine Power Treaty and Paris Peace Pact," testifies that international justice still exists in the world and that all peace-loving nations are on the side of China.

JAPANESE PRESS IS INDIGNANT

Neutrality Recommended As Best Way to Peace

Tokyo, Oct. 7.

By encouraging China and the Chinese troops, "which are now on the verge of collapse," and thus extending the Sino-Japanese hostilities, President Roosevelt "has defeated the purpose of his speech" in Chicago, the "Tokyo Asahi" declared editorially to-day.

"If the United States intend to have a voice in the establishment of peace in the Far East, she will gain such qualification by maintaining a strict neutrality," the journal asserted and expressed the fear that if "President Roosevelt plays in concert with the noisy orchestra in Geneva, the result will be an unnecessary stimulation of the Japanese nation."

The "Kokumin," another prominent journal, pointed out that "international anarchy" and alleged violations of international agreements are caused by friction between the "haves" and the "have-nots." The daily counselled the pacifists to study the "true causes" of international friction and disharmony and "endeavour to remove them before heaping accusations on other nations."

The "Kokumin" believes the United States, Great Britain, Russia and China belong to the ranks of the "have too much."

The "Yomiuri," also a leading newspaper, said the Nine-Power Pact became "almost dead" with the termination of the Washington Naval Limitation Treaty. The daily believes the League intends to shift responsibility for the solution of the Far Eastern question to a conference of the signatories of the Nine-Power Pact, "although the League does not believe that the conference will succeed in settling the Sino-Japanese conflict."—Domei.

MR. CHURCHILL HAILS U.S. DECLARATION

Prime Minister to Address Unionists To-day

Scarborough, Oct. 7.

The present British foreign policy has the full support of the Empire and is gaining the sympathy of the United States, declared Mr. Winston Churchill at the Conservative Conference now in session here.

"The speech by President Roosevelt only a few hours ago expresses in eloquent language exactly the same idea that is in our minds, and I have no doubt that it will be cordially welcomed by our leader, Mr. Neville Chamberlain, to-morrow night. We shall have no exaggerated expectations about American action, but I shall say that understanding is so perfect between the two branches of the English-speaking races that it is bound to bring an enormous contribution and consolidation of those forces in the world which stand for peace and freedom."

Lord Londonderry was elected, President of the National Union of Conservative Associations for the coming year.—Havas.

Weather, Time and Tide

Friday, October 8, 1937 (5th day of 9th moon)	Siccawei October 6 16.00	Siccawei October 6 21.00	Siccawei October 7 4.00	Siccawei October 7 9.00	Gutzlaff 9.00	Gutzlaff 14.00
Barometer inches	30.16	30.20	30.16	30.15	—	—
at 32 F. (variation for 24 hrs.)	+0.09	+0.03	+0.04	—0.05	—	—
at 32 F. („ „ 12 hrs.)	+0.01	0.00	0.00	+0.05	—	—
Wind (direction)	ENE	ENE	E	ENE	—	—
„ (miles per hour)	11.8	13.7	9.3	14.3	—	—
Temperature (Fahr.)	72.°5	68.°4	66.°7	64.°9	—	—
Humidity %	74	86	82	94	—	—
Nebulosity (0 to 10)	10	10	10	10	—	—
Rainfall inches	—	0.01	—	0.09	—	—

Siccawei Abridged Report October 6	Mean 1937	24 hours variation	Previous average same period (64 years)
Barometer (mean 4 obs.)	30.17	+0.11	30.08
Temp. Min. 68.°0 Max. 76.°1	72.°0	—2.°7	66.°7
Total rainfall January 1 to midnight before last (inches)	29.42	0.01	39.09

Date	8/10	9/10	10/10	11/10	12/10	13/10	14/10	15/10	16/10
Sun rises at Shanghai	5.51	5.52	5.53	5.53	5.54	5.55	5.55	5.56	5.56
Sun sets at Shanghai	17.31	17.30	17.29	17.28	17.27	17.26	17.25	17.23	17.22
Moon rises at Shanghai	9.25	10.17	11.06	11.51	12.34	13.14	13.50	14.25	15.00
Moon sets at Shanghai	19.57	20.43	21.33	22.25	23.19	0.00	0.16	1.13	2.12
Flood makes Shanghai	11.58	12.33	12.55	13.43	14.55	16.15	17.35	18.51	19.59
Ebb. makes Shanghai	4.53	5.24	5.59	6.45	7.40	9.09	10.45	13.05	13.50
H.W. at Woosung Bar	1.36	2.11	2.48	3.29	4.14	5.09	6.25	8.02	9.22

Vessels Leaving

YANGTZE RIVER

PINGWO Oct. 8. Sails for TUNGCHOW on Friday, the 8th inst. at 9 a.m. from Peking Road Jetty. Limited quantity of cargo accepted to Lower River Ports. Passage rate 1st Saloon $15 single $25 return. For freight or passage, apply Jardine, Matheson & Co., Tel. 15290. 8-10

NORTH CHINA COAST

FAUSANG Oct. 12. TSINGTAO, CHEFOO and TIENTSIN.—Sails from Peking Road Jetty on Tuesday, Oct. 12th at noon. For freight and passage apply Jardine, Matheson & Co., Ltd. Tel. 15290. 12-10

SHENGKING Oct. 12. WEIHAIWEI, CHEFOO and TIENTSIN.—From French Bund on Tuesday, 12th at 9 a.m. For freight and passage apply Butterfield & Swire, Tel. 82020 (French Bund). 12-10

TAIYUAN Oct. 13. TSINGTAO and WEIHAIWEI.—From French Bund on Wednesday, 13th at noon. For freight and passage apply Butterfield & Swire, Tel. 82020 (French Bund). 13-10

SOUTH CHINA COAST

SUIYANG Oct. 8. AMOY and HONGKONG.—From French Bund on Friday, 8th at noon. For freight and passage apply Butterfield & Swire, Tel. 82020 (French Bund). 8-10

HSIN PEKING Oct. 10. NINGPO.—From French Bund on Sunday, 10th at 3 p.m. For freight and passage apply Butterfield & Swire, Tel. 82020 (French Bund). 10-10

NEWCHWANG Oct. 10. SWATOW and HONGKONG.—From French Bund on Sunday, 10th at 1 p.m. For freight and passage apply Butterfield & Swire. Tel. 82020 (French Bund). 10-10

CHAKSANG Oct. 11. SWATOW, HONGKONG and CANTON.—Sails from Peking Road Jetty on Monday, Oct. 11th at noon. For freight and passage apply Jardine, Matheson & Co., Ltd. Tel. 15290. 11-10

KANCHOW Oct. 12. SWATOW and HONGKONG.—From French Bund on Tuesday, 12th at noon. For freight and passage apply Butterfield & Swire, Tel. 82020 (French Bund). 12-10

Vessels Leaving

SOUTH CHINA COAST

KAYING Oct. 14. HONGKONG and HAIPHONG.—From French Bund on Thursday, 14th at noon. For freight and passage apply Butterfield & Swire, Tel. 82020 (French Bund). 14-10

STRAITS AND EUROPE

ANDRE LEBON Oct. 16. MARSEILLES via HONGKONG, SAIGON, SINGAPORE, COLOMBO, DJIBOUTI, SUEZ and PORT SAID.—Messageries Maritimes, 9 Avenue Edward VII. Tel. 82034. 16-10

THE NORTH-CHINA HERALD

THIS is the weekly edition of the North-China Daily News for readers abroad and in the outports. Most of its matter is news relating to China. It reaches nearly all officials and foreign residents in the interior. It has been published since 1850.

Subscription Rate $18 per annum (postage free in China or Japan)

"NORTH-CHINA DAILY NEWS" OFFICE
17 THE BUND, SHANGHAI

Going Home?

Remember to advise us of your home address to substitute the *North-China Herald* for the *North-China Daily News*. Including postage $7.50 per quarter to any address in Europe or America. Telephone 11055 (Circulation).

Post Office Notices

Note:—Earlier posting at Sub-Offices is requested in order to make connection with the below mentioned closing times at Yu Yuen Road.

Date and Destination	*Per*	*Reg.*	*Ord.*
FRIDAY, Oct. 8.			
Manila Aust. N.Z. S.S. India Suez Europe via H'kong	Suiyang	*8.00	8.30
Amoy and Hongkong	Suiyang	8.30	9.00
Foochow via Amoy	Suiyang Z	8.30	9.00
Ningpo	Enderta	8.30	9.00
River Ports	Truck Service	12.30	13.00
Ningpo	Truck Service	18.30	19.00
SATURDAY, Oct. 9.			
River Ports	Truck Service	12.30	13.00
U.S.A. Canada and Europe via Pacific	Nagasaki M.	16.00	18.00
Japan Dairen Korea Formosa	Nagasaki M.	17.30	18.00
Ningpo	Truck Service	18.30	19.00
SUNDAY, Oct. 10.			
Manila and Aust. N.Z.	Newchwang	*8.30	9.30
Swatow and Hongkong	Newchwang	9.30	10.00
Amoy and Swatow	Newchwang	9.30	10.00
River Ports	Truck Service	12.30	13.00
Ningpo	Truck Service	18.30	19.00

REMARKS:—**For Europe:** Via Siberia per available steamer to Tientsin for transmission.
For Europe: Via Suez and via Pacific per available steamer.
Next air mails will be closed as follows:—
China-Hanoi-Marseilles Air Mail Service per available steamer to Hongkong for transmission via Canton.
Imperial Airways and Qantas Airways Services (Hongkong-Penang-London and Hongkong-Penang-Singapore-Australia) per available steamer to Hongkong.
Hongkong-San Francisco Air Mail Service per available steamer to Hongkong.
Neth. (K.L.M.) Air Mail Service (Bandoeng-Amsterdam) per available steamer to Singapore.
Regular train mail services:—
Light mails for or via N.S.R., T.P.R., Lunghai, Kiaotsi, and Pinghang Lines close at 13.00 daily.
Light mails for or via ports along S.H.N.R. for the time being close daily at 19.00 by truck to Kashing for further transmission by train.
Light mails for or via Minhow and Yungkia close daily at 19.00 by truck and train.
Domestic air mail services:—
For or via C.N.A.C. planes on Nanking-Kiukiang-Hankow-Chungking-Chengtu Lines close at 13.00 daily by truck and train to Nanking for further transmission.
For or via Eurasia Aviation Corporation planes on (1) Sian-Hongkong Line, (2) Sian-Kunming Line, (3) Sian-Kweisui Line and (4) Sian-Kaolan Line close daily at 13.00 by truck and train to Nanking for further transmission.
* The night before.
Y Superscribed correspondence.
Z Parcels only.